ANNEX

CHRONOLOGY – WEDNESDAY 12 JUNE 2019

Key Incidents

A.	11 June	15:00 – 23:59	Events before 12 June
B.	12 June	00:00 – 14:59	Events before the clashes at the CGC area
C.	12 June	15:00 – 15:49	Clashes at the CGC area
D.	12 June	15:50 – 23:59	Events after the clashes at the CGC area
E.	13 June	00:00 – 02:00	Events after 12 June

Detailed Chronology of Events

A. 11 June: 15:00 – 23:59 – Events before 12 June

Time (Approx.)	Incident
15:00	LegCo Complex "Drum" area was temporarily closed from 15:00 on 11 Jun until further notice. LegCo requested the Police to stand by and patrol in the LegCo Complex "Drum" area to deal with unexpected incidents (source: LegCo website[1]).
18:00	The East Wing Forecourt of the CGO was temporarily closed from 18:00 on 11 Jun until further notice (source: Government website[2]).
20:00	Police officers started to conduct stop-and-search at Admiralty area (source: media reports[3]). *(Image source: HK01)*

Time (Approx.)	Incident
22:00	Upon the call online, thousands of protesters gathered in the vicinity of the LegCo Complex. Police officers erected mills barriers and patrolled at the perimeter of the LegCo Complex (source: media reports and LIHKG[4]). *(Image source: HK01)*

B. 12 June: 00:00 – 14:59 – Events before the clashes at the CGC area

Time (Approx.)	Incident
00:00	LegCo issued an amber alert under which all persons entering the LegCo Complex were required to go through the security screening procedures (source: LegCo website[5]). Police officers carrying weapons and equipment entered the LegCo Complex to strengthen its security (source: media reports[6]).
00:00-07:00	More protesters streamed into and gathered at the CGC area including Tim Mei Avenue, Legislative Council Road and Tamar Park (source: media reports[7]).
06:10	Vehicle Snap Check was conducted at Lung Wo Road (source: HKPF).
07:10	Police officers set up two cordon lines at Tim Wa Avenue, one at the junction with Harcourt Road and another one at the junction with Lung Wo Road (source: HKPF).
07:15	Around 1 600 and 900 persons gathered outside CGC and at Tamar Park respectively (source: HKPF).
07:25	The vehicular access to Tim Wa Avenue was blocked by some protesters (source: HKPF).
07:40	HQCCC requested field commanders to instruct police drivers who parked their police vehicles at Tim Wa Avenue to be ready for departure (source: HKPF).

Time (Approx.)	Incident
07:45	Hundreds of protesters dashed to Lung Wo Road and trapped a number of vehicles, including three police vehicles with only drivers on board, and a Government car with a Principal Official on board, at Lung Wo Road underpass with mills barriers (source: HKPF, media reports and live video footage[8]). *[Image source: TVB (left), Cable TV (right)]*
07:46	HQCCC instructed the field commanders to maintain contact with the two organisers who were going to hold a public meeting at the CGC area (source: HKPF).
08:10	One person was arrested at the junction between Tim Wa Avenue and Harcourt Road (source: HKPF).
08:10	HQCCC informed all duties on the ground to put shift-change on hold (source: HKPF).
08:25	Hundreds of protesters originally gathered on Tim Mei Avenue and Rodney Street dashed to Harcourt Road and blocked the road with mills barriers, traffic cones and other objects. At Harcourt Road, some police officers attempted to stop the protesters by using PAVA solution but were unsuccessful. Harcourt Road was eventually occupied by thousands of protesters (source: live video footage and media reports[9]). *(Image source: Now TV)*

Time (Approx.)	Incident
08:30-15:00	Some protesters collected and prepared various materials at the CGC area, such as prying up bricks from pavements, taking away iron bars from construction sites, dismantling iron railings and using plastic strings to tie mills barriers together. They also distributed these materials at the area (source: live video footage and media reports[10]). *[Image source: HK01 (left), Cable TV (right)]*
08:30	LegCo Public Works Subcommittee meeting scheduled for 08:30 was cancelled (source: LegCo website[11]).
08:45	HQCCC instructed that police officers could maintain a safe distance from protesters at Harcourt Road as the crowd size was expanding rapidly and some protesters were becoming increasingly emotional and violent (source: HKPF).
08:46	The Police urged the protesters via social media to leave Lung Wo Road; otherwise, the Police would have to use force to save the vehicles and the people trapped there. The Police stressed that it would not be a clearing action. The Police eventually did not conduct sweeping on Lung Wo Road (source: HKPF[12]).
09:00	The roads at the CGC area, namely Legislative Council Road, Tim Mei Avenue, Lung Wui Road, Lung Wo Road and Harcourt Road were flooded with protesters. Access to the LegCo Complex was obstructed (source: live video footage and media reports[13]).
09:00	One person was arrested at the footbridge at Tim Mei Avenue (source: HKPF).
09:15	The Police deployed members of the Police Negotiation Cadre to negotiate with the protesters at Lung Wo Road for the release of the people and vehicles trapped there. The negotiation was unsuccessful. The vehicles and the people on board remained there until the Police conducted rescue operation at 15:50 (source: HKPF).
09:18	HQCCC gave instruction that officers should take their personal safety as the top priority and avoid triggering off confrontation on any action by the Police (source: HKPF).

Time (Approx.)	**Incident**
09:30	At the junction of Tim Wa Avenue and Harcourt Road, police officers used PAVA solution to disperse protesters who attempted to sit on the ground near the cordon line or push mills barriers towards the cordon line (source: live video footage and media reports[14]). 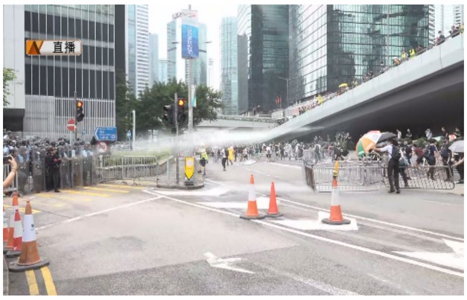 *[Image source: HK01 (left), Now TV (right)]*
09:35-12:30	Some vehicles moved slowly or stopped on the roads of Admiralty, Wan Chai and Central, causing traffic obstruction (source: HKPF and media reports[15]).
10:00	There were around 46 000 protesters in the CGC area: - Harcourt Road 22 000 - Tim Mei Avenue 11 000 - Lung Wo Road 10 000 - Tamar Park 2 000 - Lung Wui Road 1 000 (source: HKPF). *(Image source: HK01[16])*

Time (Approx.)	Incident
10:00	CHRF was allowed to hold an assembly with a LoNO issued by the Police at the southern pavement of Lung Wui Road to protest against the Fugitive Offenders Bill between 10:00 and 23:59 for three consecutive days until 14 Jun.[17] As stated in the LoNO, CHRF estimated that the attendance would be around 500 (source: HKPF). A stage for the assembly was set up outside the main entrance of CITIC Tower at the southern pavement of Lung Wui Road. The width of the stage was about half of the width of the southern pavement of Lung Wui Road. Hundreds of protesters were seen on Lung Wui Road (source: CITIC Tower CCTV, live video footage and media reports[18]).
10:05	HQCCC instructed traffic officers to handle the vehicle obstruction at Harcourt Road and Cotton Tree Drive (source: HKPF).
10:10	As the access roads leading to CGO had been blocked and the Police had implemented traffic arrangements, all entrances of CGO were closed. Civil servants were advised to stay at their workplace or not to go to CGO until further notice (source: Government website[19]).
10:15	HQCCC instructed frontline officers to prepare for possible attack from protesters and to equip themselves with full gear (source: HKPF).
10:40	The Police, through social media, stated that there were vehicles deliberately blocking Queensway and Cotton Tree Drive and requested other drivers to avoid driving to the affected areas (source: HKPF and media reports[20]).
10:50	LegCo President announced that the LegCo meeting for the Second Reading of the Fugitive Offenders Bill, originally scheduled for 11:00, would be postponed to a time to be decided by him (source: LegCo website[21]). The protesters did not leave the Admiralty area and maintained their demand that the Government withdraw the Fugitive Offenders Bill (source: live video footage and media reports[22]).

Time (Approx.)	Incident
10:56-11:06	Hundreds of protesters gathered at the junction of Tim Wa Avenue and Harcourt Road. Some of them charged on the police cordon line, pushed barricades against the police cordon line and hurled objects at police officers. Police officers used PAVA solution, OC Foam / OC Gel, batons and shields to defend the cordon line (source: live video footage and media reports[23]). *(Image source: HK01)*
10:57	HQCCC gave instructions that the officers at Tim Wa Avenue should defend CGC as far as possible; if the situation deteriorated and became out of control, officers should retreat to indoor areas to ensure their personal safety (source: HKPF).
11:17	In view that some protesters had charged on police cordon lines and collected construction materials at the CGC area and the situation was deteriorating, HQCCC instructed the field commanders that they should consider the use of force level in life-saving situations if sweeping had to be conducted (source: HKPF).
11:28	Some traffic officers requested reinforcement at Queensway and Cotton Tree Drive as some protesters were throwing objects onto the roads, but no spare manpower could be deployed (source: HKPF).
12:00	Some protesters blocked Queensway with mills barriers and other barricades. Traffic in the Admiralty area came to a standstill (source: live video footage and media reports[24]). *(Image Source: HK01)*
12:00	Hundreds of protesters were seen on Lung Wui Road and multiple layers of mills barriers were placed by protesters at the eastern end of Lung Wui Road, near the junction of Lung Hop Street and Performing Arts Avenue (source: live video footage and media report[25]).

Time (Approx.)	Incident
12:30	The Police warned protesters via social media not to hurl bricks which could cause serious injury to others (source: HKPF[26]).
12:34	Some protesters burnt objects emitting smoke at the junction of Harcourt Road and Tim Wa Avenue (source: HKPF).
12:40	The Chief Secretary for Administration asked protesters who occupied the roads to leave and stay calm. He reiterated that the Fugitive Offenders Bill was meant to target only offenders of serious crimes (source: Government website[27] and media reports[28]).
14:00	Some political figures spoke on the stage of the assembly and hundreds of protesters gathered outside the main entrance of CITIC Tower on Lung Wui Road (source: CITIC Tower CCTV, live video footage and media reports[29]). *(Image source: CITIC Tower CCTV)*
14:00	HQCCC instructed that frontline officers should retreat if they could not hold their cordon lines at the CGC area. Tear gas should not be used (source: HKPF).
14:49	Tens of thousands of people gathered on Harcourt Road, Lung Wo Road, Legislative Council Road, Tim Mei Road and Lung Wui Road (source: live video footage[30]).

C. 12 June: 15:00 – 15:49 – Clashes at the CGC area

Time (Approx.).	Incident
15:00	This was the deadline of the ultimatum set by protesters to the Government to withdraw the Fugitive Offenders Bill (source: media reports and LIHKG[31]).
15:00	HQCCC instructed all frontline officers to prepare for possible attack from protesters and to equip themselves with full gear (source: HKPF).

Time (Approx.).	Incident
15:03-15:36	At the junction of Tim Wa Avenue and Harcourt Road (the western side of CGC), hundreds of violent protesters wearing facemasks, helmets and other protective gear started to push mills barriers towards the police cordon line and hurl umbrellas, traffic cones and other objects at police officers (source: live video footage and media reports[32]). At the beginning, police officers defended with PAVA solution, OC Foam / OC Gel, batons and shields behind the mills barriers.
	A group of police officers later moved past the mills barriers and used batons to disperse the protesters in the front. After the protesters had retreated, the police officers returned to the police cordon line behind the mills barriers (source: live video footage and media reports[33]). *[Image source: Cable TV (left), TVB (right)]*
15:16	HQCCC informed field commanders that some protesters charged on the police cordon lines at CGC with open umbrellas (source: HKPF).
15:25	While the clash at Tim Wa Avenue (the western side of CGC) was ongoing, many protesters wearing facemasks, helmets and other protective gear also prepared to charge on the police cordon line at the vehicular entrance of the LegCo Complex on Legislative Council Road (the eastern side of CGC). They used plastic strings to tie mills barriers together and pushed them towards the cordon line (source: live video footage and media reports[34]). *[Image source: HK01 (left), Now TV (right)]*
15:30	HQCCC declared to all frontline officers the situation as a “riot” (source: HKPF).

Time (Approx.).	Incident
15:32	Violent protesters charged on the cordon line at the vehicular entrance of the LegCo Complex. They protected themselves with umbrellas and other protective gear and hurled various hard objects at the police officers. Those in the front used iron bars and umbrellas to attack the police officers. The police officers defended with PAVA solution, OC Foam / OC Gel, batons and shields. About a minute later, the protesters briefly moved back but kept hurling objects at the police officers (source: live video footage and media reports[35]). *(Image source: Now TV)*
15:34 & 15:37	HQCCC instructed that officers at Tim Wa Avenue and Tim Mei Avenue could retreat if they could not resist the protesters' attack (source: HKPF).
15:37	Police officers at Tim Wa Avenue started to retreat from the cordon lines to the entrance of CGO (source: live video footage and media reports[36]). *(Image source: Now TV)*
15:39	The violent protesters at the vehicular entrance of the LegCo Complex charged on the cordon line again, hurled bricks and other objects at the police officers and pushed away the mills barriers (source: live video footage and media reports[37]). *(Image source: Now TV)*

Time (Approx.).	Incident
15:41	The police officers at the vehicular entrance of the LegCo Complex, after firing less-lethal projectiles, started to retreat into the LegCo Complex "Drum" area. Meanwhile, the police officers guarding the cordon lines at Tim Wa Avenue were also retreating to CGO. The violent protesters at both Tim Wa Avenue and Legislative Council Road continued to hurl various objects including bricks at the retreating officers and pushed away the mills barriers erected on the police cordon lines. The protesters then entered Tim Wa Avenue and the LegCo Complex "Drum" area respectively (source: live video footage and media reports[38]). *(Image source: Now TV)*
15:42	HQCCC instructed that tear gas could be used for tactical retreat (source: HKPF).
15:42-15:45	The violent protesters, after entering the LegCo Complex "Drum" area, kept moving forward, hurling various objects and pushing mills barriers towards the retreating officers. The officers then fired less-lethal projectiles and used PAVA solution in response (source: live video footage and media reports[39]). *(Image source: Now TV)*

<table>
<tr><th>Time (Approx.).</th><th>Incident</th></tr>
<tr><td>15:45</td><td>Protesters on Lung Wo Road pushed away the mills barriers, passed the police cordon line and entered Tim Wa Avenue (source: live video footage and media reports[40]).

[Image source: HK01 (left), Now TV (right)]</td></tr>
<tr><td>15:46-15:48</td><td>Police officers who had retreated to the Public Entrance 1 of LegCo Complex (at the “Drum” area) fired tear gas at the “Drum” area (source: live video footage and media reports[41]).

[Image source: Now TV (left), Cable TV (right)]</td></tr>
<tr><td>15:47-15:49</td><td>Tear gas was fired on Tim Wa Avenue near the junction with Harcourt Road while police officers on Tim Wa Avenue were retreating to CGO entrance (source: live video footage and media reports[42]).

[Image source: Cable TV (left), TVB (right)]</td></tr>
<tr><td>15:49</td><td>Having fired tear gas and less-lethal projectiles at LegCo Complex “Drum” area, police officers successfully dispersed the protesters from the LegCo Complex “Drum” area and re-established a cordon line at the vehicular entrance of the LegCo Complex (source: live video footage and media reports[43]).</td></tr>
</table>

Time (Approx.).	Incident
	(Image source: Now TV)

D. 12 June: 15:50 – 23:59 – Events after the clashes at the CGC area

Time (Approx.).	Incident
15:50	HQCCC instructed that all police officers on the ground could escalate the use of force if their lives were threatened (source: HKPF).
15:50	On Tim Wa Avenue, police officers retreated into CGO and closed the gates at CGO (source: HKPF).
15:50	A group of police officers at the junction of Lung Wo Road and Lung Hop Street was instructed to conduct an operation to rescue the vehicles and persons trapped at Lung Wo Road underpass (source: HKPF). These officers moved westward along Lung Wo Road and fired tear gas at Lung Wo Road to disperse the protesters westwards (source: live video footage and media reports[44]).
15:51	Hundreds of protesters remained on Legislative Council Road and some of them hurled objects at the cordon line (source: live video footage[45]). (Image source: Now TV)

Time (Approx.).	Incident
15:53-15:55	Police officers guarding LegCo Complex fired tear gas on Legislative Council Road. The protesters were dispersed to the adjacent Lung Wo Road, Lung Wui Road and Tim Mei Avenue (source: live video footage and media reports[46]). Those on Tim Mei Avenue either moved to the direction of Harcourt Road or entered CITIC Tower via its car park entrance (source: CITIC Tower CCTV). At the same time, CHRF was holding an assembly covered by LoNO outside CITIC Tower main entrance on Lung Wui Road (source: live video footage[47]). *(Image source: Now TV (left), CITIC Tower CCTV (right))*
15:56	Tear gas was seen at Tamar Park and Lung Wo Road (near Lung Hop Street) (source: live video footage and media report[48]).
15:57-15:58	Police officers, who were conducting sweeping action westward along Lung Wo Road, fired tear gas at the junction of Lung Wo Road and Legislative Council Road. Most of the protesters there moved to Lung Wui Road while the rest left to Tim Mei Avenue (source: live video footage[49]). *(Image source: Now TV)*
16:00	Hundreds of protesters moved to Tim Wa Avenue from Harcourt Road and Lung Wo Road and occupied Tim Wa Avenue completely (source: live video footage and media reports[50]).

Time (Approx.).	**Incident**
16:00-16:20	Police officers used tear gas on Tim Wa Avenue. Some police officers came to reinforce from Lung Wo Road and used force to disperse the crowd. After tear gas had gradually dissipated, some protesters attempted to enter Tim Wa Avenue again. Tear gas was fired again. All protesters on Tim Wa Avenue were eventually dispersed to Harcourt Road and the cordon lines at Tim Wa Avenue were re-established around 16:20 (source: live video footage and media reports[51]). *[Image source: Now TV (top left and right), Cable TV (bottom left and right)]*
16:01	Some police officers marching from Lung Wo Road reached Legislative Council Road and fired tear gas on Legislative Council Road and at the adjacent roundabout. The protesters dispersed to either Lung Wui Road or Tim Mei Avenue (source: live video footage[52]). 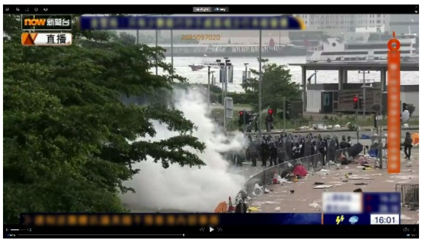 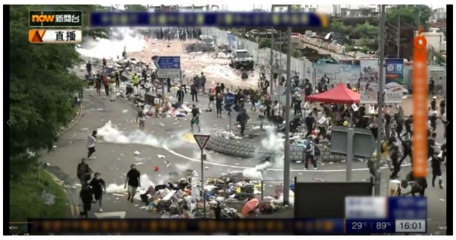 *(Image Source: Now TV)*

Time (Approx.).	Incident
16:03	HQCCC gave strategic direction to all field commanders to disperse the protesters the crowd from east to west and then from north to south, to sweep them out to Harcourt Road via Tim Mei Avenue as an escape route (source: HKPF). At that time, police officers formed two cordon lines in the vicinity of Lung Wui Road, one with about 90 officers near the roundabout of Legislative Council Road and the other with about 170 officers at the junction of Lung Hop Street and Performing Arts Avenue which was behind the multiple layers of mills barriers placed by protesters (source: live video footage[53]).
16:03-16:04	Police officers near the roundabout shot pepper balls and threw tear gas grenades on/near the western end of Lung Wui Road. Tear gas was seen on the pavement at the corner of Tim Mei Avenue and Lung Wui Road near the pavement. At that time, there were hundreds of people outside CITIC Tower main entrance. People right outside the main entrance of CITIC Tower moved into the building through an open glass door entrance, the only one open at that time (source: CITIC Tower CCTV). At 16:04, a female voice could be clearly heard on video footage from a loud amplified source, "慢慢嚟，上返行人路…請大家向演藝方向" (IPCC translation: "slow down, return to pavement, everyone to move to the direction of (the Academy for) Performing Arts") (source: live video footage and media reports[54]). (Remarks: the Hong Kong Academy for Performing Arts is situated on the east of Lung Wui Road. There was no tear gas fired from the police officers guarding the east of Lung Wui Road at that moment.) *[Image source: CITIC Tower CCTV (top left), Now TV (top right and bottom)]*

Time (Approx.).	Incident
16:05	A female voice and a male voice could be heard on video footage from a loud amplified source, “大家向添美道方向”, “大家 hold 住，hold 住” (IPCC translation: “everyone to move to the direction of Tim Mei Avenue”, “everyone holds on, holds on”) (source: live video footage and media report[55]).
16:06-16:07	A female voice and a male voice spoke from a loud amplified source, “頭盔傳去後面”, “反惡法 反送中”, “需要生理鹽水可以嚟到台邊，台前亦都有口罩” and “大家過嚟呢度攞水” (IPCC translation: “pass helmets to the back”, “no draconian law, no Fugitive Offenders Bill”, “come to the stage if (you) need masks and saline” and “come here to get water”). At that time, the main entrance of CITIC Tower was congested with hundreds of people (source: CITIC Tower CCTV and live video footage[56]).
16:09	While people at Lung Wui Road were moving into CITIC Tower and tear gas was being fired at the eastern end of Lung Wui Road, a male voice and a female voice heard on video footage said from a loud amplified source, “香港人不打香港人 … 警察克制”, “各位市民慢慢入中信 … 淋熄催淚彈 … 大家入中信” (IPCC translation: “Hong Kong people don’t hit Hong Kong people … Police be restrained”, “everyone to enter CITIC (Tower) slowly … put out tear gas with water … everyone to enter CITIC (Tower)”) (source: live video footage and media report[57]). 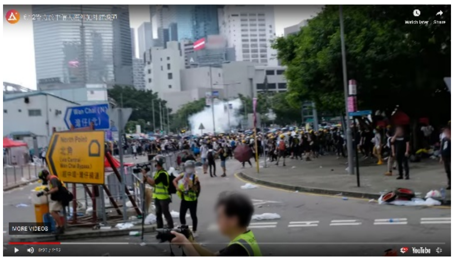 *(Image source: CitizenNews)*
16:09	Some people on Tim Mei Avenue were moving to the direction of the roundabout at the junction with Legislative Council Road (source: CITIC Tower CCTV). *(Image source: CITIC Tower CCTV)*

Time (Approx.).	**Incident**
16:09-16:14	Tear gas was seen at different spots on Lung Wui Road, the adjacent roundabout and Tim Mei Avenue. A large crowd was seen in the middle of Lung Wui Road, attempting to enter CITIC Tower via its main entrance (source: CITIC Tower CCTV, live video footage and media reports[58]). *[Image source: Now TV (top left and 2nd row right), TMHK (top right, 2nd row left, 3rd row left and right, and bottom)]*

Time (Approx.).	Incident
16:10-16:13	Tear gas was seen amid the crowd outside the main entrance of CITIC Tower on Lung Wui Road for the periods between 16:10:33 and 16:11:14 and between 16:12:55 and 16:13:25. Some people could move to Tim Mei Avenue but most of the people attempted to enter CITIC Tower via the open glass door. Those on Tim Mei Avenue either moved to the direction of Harcourt Road or entered CITIC Tower via its car park entrance on Tim Mei Avenue (source: CITIC Tower CCTV and media reports[59]). *(Image source: CITIC Tower CCTV)*
16:10-16:13	Several people inside the CITIC Tower attempted to use mills barriers and other hard objects to break the glass doors of the main entrance that were locked but did not succeed. Some tear gas got inside the CITIC Tower and some people appeared to be unwell (source: CITIC Tower CCTV, live video footage and media reports[60]). 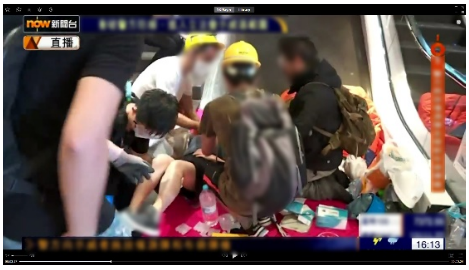 *[Image source: CITIC Tower CCTV (left), Now TV (right)]*

Time (Approx.).	**Incident**
16:14	Some originally locked glass doors at the main entrance of CITIC Tower were opened by a property management staff of CITIC Tower. With more open doors, people entered CITIC Tower more quickly. At the same time, some people continued to leave via Tim Mei Avenue (source: CITIC Tower CCTV). *(Image source: CITIC Tower CCTV)*
16:17	Only about one hundred people remained outside CITIC Tower main entrance (source: CITIC Tower CCTV). *(Image source: CITIC Tower CCTV)*

<table>
<tr><th>Time
(Approx.).</th><th>Incident</th></tr>
<tr><td>16:19-16:22</td><td>A group of police officers reached the main entrance of CITIC Tower at Lung Wui Road and handled ten-odd persons remaining there. Meanwhile, some people left CITIC Tower via its car park entrance to enter Tim Mei Avenue (source: CITIC Tower CCTV, live video footage and media reports[61]). Police officers approached CHRF's representatives and requested them to stop using the public announcement system or surrender it as it was hindering the police dispersal operation due to its high volume drowning out police announcements. Subsequently, a police officer seized the microphone (source: HKPF).

[Image source: CITIC Tower CCTV (top left and right), Cable TV (bottom)]</td></tr>
<tr><td>16:20</td><td>Police officers dispersed all protesters on Tim Wa Avenue to Harcourt Road and formed a cordon line at the junction between Tim Wa Avenue and Harcourt Road. Meanwhile, the police officers on or near Lung Wui Road dispersed the persons outside CITIC Tower to Tim Mei Avenue and continued to conduct sweeping along Tim Mei Avenue, dispersing the crowd to Harcourt Road (source: live video footage and media reports[62]).

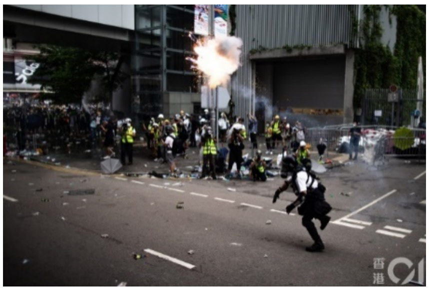
[Image source: Cable TV(left), HK01 (right)]</td></tr>
</table>

Time (Approx.).	**Incident**
16:25	The Commissioner spoke to the press in Chinese, "…目前已是騷亂的情況…" (IPCC translation: "…the situation is a civil disturbance…") (source: Government website[63], HKPF[64] and media reports[65]). *(Image source: Cable TV)*
16:38-17:13	About six ambulancemen entered CITIC Tower via its main entrance and conveyed four persons out from the building on stretchers (source: CITIC Tower CCTV). 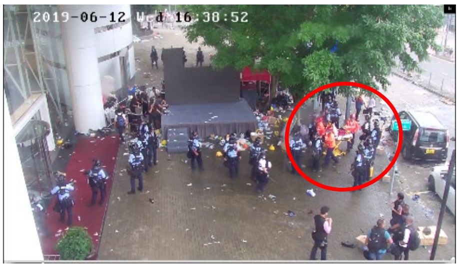 *(Image source: CITIC Tower CCTV)*
16:45	Police officers used tear gas and less-lethal projectiles to disperse protesters from Tim Mei Avenue to Harcourt Road (source: live video footage and media reports[66]). *(Image source: Now TV)*

Time (Approx.).	**Incident**
16:58	Some protesters confronted with police officers outside City Hall at Central (source: media reports[67]). *(Image source: HK01)*
17:00-18:00	Police officers used tear gas and less-lethal projectiles to disperse the crowd on Harcourt Road. The protesters eventually dispersed westwards and southwards (source: live video footage and media reports[68]). 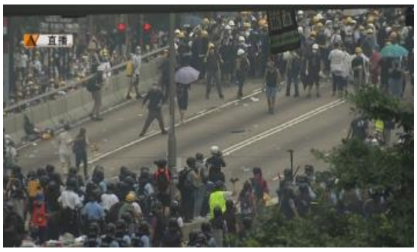 *(Image source: Now TV)*
17:42	The Police issued a press release entitled "Police take action to stop riot", explaining the situation and the police action in Admiralty since that morning (source: HKPF[69] and Government website[70]).
18:00	LegCo announced that no meeting would be convened that day (source: LegCo website[71]).
18:15-22:30	Police officers conducted sweeping on Queensway with the use of tear gas (source: live video footage and media reports[72]). The last tear gas was used at the junction of Queensway and Justice Drive between 21:00 and 22:00 (source: HKPF). *[Image source: Now TV (left), RTHK (right)]*

Time (Approx.).	Incident
18:56	HQCCC instructed that sweeping action along Queensway should stop outside Pacific Place to avoid being attacked by some protesters at United Centre and Rodney Street (source: HKPF).
19:00	An interview with the Chief Executive recorded on the morning of 12 Jun was broadcast on television. In the interview, the Chief Executive stated that the Second Reading of the Fugitive Offenders Bill would proceed (source: media reports[73]).
19:00	Some protesters dispersed from Admiralty to Central (source: media reports[74]).
19:10	Around 300 protesters with weapons were approaching the PHQ (source: HKPF).
19:13	Some protesters took away materials from a construction site near the junction of Harcourt Road and Connaught Road Central and erected barricades on the road (source: media reports[75]). *[Image source: HK01 (left), Now TV (right)]*
19:30	Around 100 protesters gathered at the junction of Arsenal Street and Hennessy Road. Around 2 000 – 3 000 protesters gathered in Pacific Place (source: HKPF).
20:00-22:00	Thousands of protesters obstructed roads in Central. Buses and private cars were trapped (source: media reports[76]). *(Image source: HK01)*

Time (Approx.).	Incident
20:00-23:00	Hundreds of protesters erected barricades and gathered at the junction of Harcourt Road and Connaught Road Central (source: media reports[77]). At 22:13, a burning object (suspected petrol bomb) was thrown on the ground of Harcourt Road near Hutchison House. No one was hit or injured (source: media reports[78]). 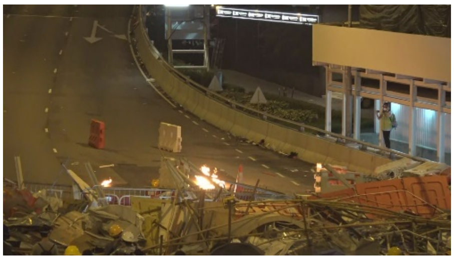 *[Image source: RTHK (left), Now TV (right)]*
20:30	Admiralty MTR Station was closed upon the Police's request (source: media reports[79]).
20:50	The Chief Executive condemned the protest, speaking in Chinese "…這已經不是和平集會，而是公然、有組織地發動暴動…" (official translation: "…this is no longer a peaceful assembly but a blatant, organised riot…") (source: Government website[80]).
22:00	Police officers conducted sweeping from Arsenal Street to Harcourt Road and dismantled the road blocks (source: live video footage and media reports[81]). 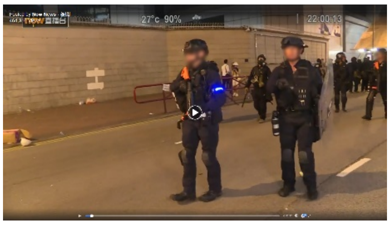 *(Image source: Now TV)*
22:00	CHRF told the press that the Police had objected to the holding of assembly on the following day (source: media reports[82]).
23:00-23:59	Some protesters started to leave Admiralty, Central and Wan Chai (source: live video footage and media reports[83]).
23:30	The Police set up cordon lines at the junctions of (i) Tim Wa Avenue and Harcourt Road; (ii) Tim Wa Avenue and Lung Wo Road; (iii) Tim Mei Avenue and Harcourt Road; (iv) Tim Mei Avenue and Lung Wui Road; and (v) Lung Wui Road and Lung Hop Street (source: HKPF).

E. 13 June: 00:00 – 02:00 – Events after 12 June

Time (Approx.).	Incident
00:00	Protesters left Admiralty, Wan Chai and Central gradually (source: media reports[84]). *(Image source: HK01)*
00:51	Traffic resumed in the Central area (source: media reports[85]). *(Image source: HK01)*
01:00	A large amount of debris scattered on the roads. Some people cleared some debris on the roads. Traffic gradually resumed normal (source: media reports[86]). *[Image source: Now TV (top left and right), HK01 (bottom)]*

1 LegCo Secretariat (2019-06-11). 立法會主席就《2019 年逃犯及刑事事宜相互法律協助法例(修訂)條例草案》的辯論安排及相關的保安事宜發言(只備中文). (Chinese only) Retrieved from https://www.legco.gov.hk/yr18-19/chinese/press/pr20190611-2.html
LegCo Secretariat (2019-06-11). "Special arrangements for the Legislative Council Complex". Retrieved from https://www.legco.gov.hk/general/english/sec/corg_ser/as47-e.pdf

2 Information Services Department (2019-06-11). East Wing Forecourt temporarily closed. Retrieved from https://www.info.gov.hk/gia/general/201906/11/P2019061100774.htm?fontSize=1

3 AM730 (2019-06-14). 立法會昨今續不開會 警方截查惹不滿. Retrieved from https://www.am730.com.hk/news/新聞/立法會昨今續不開會-警方截查惹不滿-176384
Apple Daily (2019-06-11). 【引渡惡法】金鐘站過百警員截查市民 目擊者：一字排開話搜就搜. Retrieved from https://hk.news.appledaily.com/breaking/realtime/article/20190611/59704377
Apple Daily (2019-06-12). 反惡法背水一戰. Retrieved from https://hk.news.appledaily.com/local/daily/article/20190612/20701819
Cable TV (2019-06-11). 【港鐵金鐘站有警員檢查途人身份證及搜身】. Retrieved from https://zh-hk.facebook.com/icablenews/videos/港鐵金鐘站有警員檢查途人身份證及搜身/442399589651498/
HK01 (2019-06-12). 【逃犯條例】冒雨準備集會 金鐘站氣氛緊張 多名青年被警搜身. Retrieved from https://www.hk01.com/突發/339530/逃犯條例-冒雨準備集會-金鐘站氣氛緊張-多名青年被警搜身
Headline Daily (2019-06-12). 梁君彥限 66 小時辯論 隨時「剪布」 千人夜圍立會 警嚴防衝擊. Retrieved from http://hd.stheadline.com/news/daily/hk/771049/日報-港聞-梁君彥限 66 小時辯論-隨時-剪布-千人夜圍立會-警嚴防衝擊
Hong Kong Commercial Daily (2019-06-12). 立會封閉示威區派警駐守防暴. Retrieved from http://hkcd.com/content/2019-06/12/content_1142540.html
Hong Kong Economic Journal (2019-06-12). 封鎖示威區 警搜青年身被轟濫權 立法會大樓限制進出 台媒：港戒嚴嗎?. Retrieved from https://www1.hkej.com/dailynews/article/id/2160494/
Hong Kong Economic Times (2019-06-12). 警部署 5 千人 防衝擊立會堵路. https://paper.hket.com/article/2374348/警部署 5 千人%20 防衝擊立會堵路
Hong Kong Free Press (2019-06-12). Around 2,000 Hong Kong protesters begin night vigil as extradition law anger mounts. Retrieved from https://www.hongkongfp.com/2019/06/12/around-2000-hong-kong-protesters-begin-night-vigil-extradition-law-anger-mounts/
Lion Rock Daily (2019-06-12). 修訂逃犯例二讀前夕 警檢武器頭盔噴火器 特首律政司司長 遭死亡恐嚇. Retrieved from http://www.lionrockdaily.com/2019/06/12/01.pdf
Metro Daily (2019-06-12). 金鐘如同「戒嚴」 添馬草地忽「保養」. Retrieved from https://www.metrodaily.hk/metro_news/金鐘如同戒嚴-添馬草地忽保養/
Ming Pao (2019-06-12). 金鐘站大截查 針對戴口罩青年. Retrieved from https://news.mingpao.com/pns/要聞/article/20190612/s00001/1560279389495/金鐘站大截查-針對戴口罩青年
Now TV (2019-06-11). 警員金鐘站內搜查市民隨身物品. Retrieved from https://news.now.com/home/local/player?newsId=351361
Now TV (2019-06-11). 【不斷更新】政總及立法會一帶現場最新消息. Retrieved from https://news.now.com/home/local/player?newsId=351355
Now TV (2019-06-12). 立法會發出黃色警示 警員入大樓布防. Retrieved from https://news.now.com/home/local/player?newsId=351375&past=1
Oriental Daily (2019-06-12). 網絡鼓吹示威者現場製燃燒彈 搶警槍 5000 警力進駐金鐘 防衝立會. Retrieved from https://orientaldaily.on.cc/cnt/news/20190612/00176_008.html
RTHK (2019-06-12). 警員在港鐵金鐘站搜查市民引發不滿. Retrieved from https://news.rthk.hk/rthk/ch/component/k2/1462196-20190612.htm
Sing Pao (2019-06-12). 鼓吹奪警槍 自製噴火器 立法會危機升溫 截查建功 警方檢獲大批可命武器. Retrieved from http://www.singpao.com.hk/index.php?fi=news1&id=103480
Sing Tao Daily (2019-06-12). 示威者夜圍立會 千警嚴密布防. Retrieved from http://std.stheadline.com/daily/article/detail/2017918/日報-港聞-示威者夜圍立會-千警嚴密布防
Sky Post (2019-06-12). 罷工罷市群情洶湧 政總立法會嚴防. Retrieved from https://skypost.ulifestyle.com.hk/article/2374274/罷工罷市群情洶湧%20 政總立法會嚴防
Ta Kung Pao (2019-06-12). 警金鐘戒備 反對派妨礙執法. Retrieved from http://www.takungpao.com.hk/news/232109/2019/0612/302017.html

---

4 Apple Daily (2019-06-12). 立會全面封鎖 要求警方協防. Retrieved from https://hk.news.appledaily.com/local/daily/article/20190612/20701689
Bastillepost (2019-06-11). 激進份子計劃包圍立法會 網傳商討襲擊警方「速龍隊」. Retrieved from https://www.bastillepost.com/hongkong/article/4529691
HK01 (2019-06-15). 【逃犯條例】6 月 11 至 14 日局勢動態 從佔領到清場一文全覽. Retrieved from https://www.hk01.com/政情/339557/逃犯條例-6 月 11 至 14 日局勢動態-從佔領到清場一文全覽
HK Economic Times (2019-06-11). 【逃犯條例】逾萬人響應 6.12「一人政總野餐」 添馬公園被圍封進行「草地保養」. Retrieved from https://topick.hket.com/article/2373608/
HK Economic Times (2019-06-11). 【逃犯條例】警方部署 5000 人嚴防示威者衝擊立法會及堵路「直至法案通過」. Retrieved from https://topick.hket.com/article/2374065/
Headline Daily (2019-06-12). 網上號召添馬公園野餐. Retrieved from http://hd.stheadline.com/news/daily/hk/771070/日報-港聞-網上號召添馬公園野餐
Hong Kong Free Press (2019-06-12). Around 2,000 Hong Kong protesters begin night vigil as extradition law anger mounts. Retrieved from https://www.hongkongfp.com/2019/06/12/around-2000-hong-kong-protesters-begin-night-vigil-extradition-law-anger-mounts/
LIHKG's posts (from 2019-06-09 to 2019-06-12). 大會：預演包圍立法會. Retrieved from https://lihkg.com/thread/1194247/page/1. 12 號唔好嚟立法會. Retrieved from https://lihkg.com/thread/1198914/page/1. （文宣組）612icon. Retrieved from https://lihkg.com/thread/1199744/page/1.
Ming Pao (2019-06-11). 【逃犯條例・多圖】立會周三凌晨起發黃色警示 大批市民聚集添馬公園公民廣場 (23:58). Retrieved from https://news.mingpao.com/ins/港聞/article/20190611/s00001/1560266599597/【逃犯條例-多圖】立會周三凌晨起發黃色警示-大批市民聚集添馬公園公民廣場
Ming Pao (2019-06-12). 民陣籲圍立會 5000 警佈防 警內部評估衝突可「近乎旺暴」. Retrieved from https://news.mingpao.com/pns/要聞/article/20190612/s00001/1560279387732/民陣籲圍立會-5000 警佈防-警內部評估衝突可「近乎旺暴」
Now TV (2019-06-12). 【晨早新聞重點】（6 月 12 日）. Retrieved from https://news.now.com/home/local/player?newsId=351377&past=1
Sing Pao (2019-06-11). 逾百萬市民遊行 政府漠視訴求 行動升級 包圍立法會 罷工罷市罷課. Retrieved from https://www.singpao.com.hk/index.php?fi=news1&id=103393
Sing Tao Daily (2019-06-12). 示威者夜圍立會 千警嚴密布防. Retrieved from http://std.stheadline.com/daily/article/detail/2017918/日報-港聞-示威者夜圍立會-千警嚴密布防
The Standard (2019-06-13). Legco riot: Rubber bullets, bean-bag rounds and tear gas disperse thousands of protesters. Retrieved from http://www.thestandard.com.hk/section-news.php?id=208577
Wen Wei Po (2019-06-12). 一圖｜示威者圍堵立法會阻修例 堵塞交通挑釁警察密謀行動. Retrieved from http://news.wenweipo.com/2019/06/12/IN1906120027.htm

5 LegCo Secretariat (2019-06-12). Special arrangements for LegCo Complex. Retrieved from https://www.legco.gov.hk/yr18-19/english/press/pr20190612-1.html

6 AM730 (2019-06-12). 如臨大敵 66 小時審議修例 立法會嚴密佈防. Retrieved from https://www.am730.com.hk/news/新聞/如臨大敵-66 小時審議修例-立法會嚴密佈防-176030
HK01 (2019-06-15). 【逃犯條例】6 月 11 至 14 日局勢動態 從佔領到清場一文全覽. Retrieved from https://www.hk01.com/政情/339557/逃犯條例-6 月 11 至 14 日局勢動態-從佔領到清場一文全覽
Apple Daily (2019-06-11). 【0040】立法會發佈黃色警示，大批警察進入立法會煲底。. Retrieved from https://www.facebook.com/hk.nextmedia/videos/1565291153604037/
Hong Kong Economic Journal (2019-06-12). 封鎖示威區 警搜青年身被轟濫權 立法會大樓限制進出 台媒：港戒嚴嗎?. Retrieved from https://www1.hkej.com/dailynews/article/id/2160494/
Hong Kong Free Press (2019-06-12). Around 2,000 Hong Kong protesters begin night vigil as extradition law anger mounts. Retrieved from https://www.hongkongfp.com/2019/06/12/around-2000-hong-kong-protesters-begin-night-vigil-extradition-law-anger-mounts/
Now TV (2019-06-11). 【不斷更新】政總及立法會一帶現場最新消息. Retrieved from https://news.now.com/home/local/player?newsId=351355
Now TV (2019-06-12). 【晨早新聞重點】（6 月 12 日）. Retrieved from https://news.now.com/home/local/player?newsId=351377&past=1
Now TV (2019-06-12). 立法會發出黃色警示 警員入大樓布防. Retrieved from https://news.now.com/home/local/player?newsId=351375&past=1

RTHK (2019-06-11). 立法會於凌晨 12 時發黃色警示. Retrieved from https://news.rthk.hk/rthk/ch/component/k2/1462181-20190611.htm

7 HK01 (2019-06-15). 【逃犯條例】6 月 11 至 14 日局勢動態 從佔領到清場一文全覽. Retrieved from https://www.hk01.com/政情/339557/逃犯條例-6 月 11 至 14 日局勢動態-從佔領到清場一文全覽

Metro Daily (2019-06-13). 警方大清場 立會昨取消會議. Retrieved from https://www.metrodaily.hk/metro_news/警方大清場-立會昨取消會議/

Now TV (2019-06-11). 【不斷更新】政總及立法會一帶現場最新消息. Retrieved from https://news.now.com/home/local/player?newsId=351355

Now TV (2019-06-12). 【晨早新聞重點】（6 月 12 日）. Retrieved from https://news.now.com/home/local/player?newsId=351377&past=1

Now TV (2019-06-12). 反對修訂逃犯條例市民通宵立法會外聚集. Retrieved from https://news.now.com/home/local/player?newsId=351378&past=1

RTHK (2019-06-12). 逃犯條例修訂今恢復二讀 大批市民通宵聚集. Retrieved from https://news.rthk.hk/rthk/ch/component/k2/1462220-20190612.htm?archive_date=2019-06-12

RTHK (2019-06-12). 政總及立會外聚集市民增加 大批配備防暴裝備警員戒備. Retrieved from https://news.rthk.hk/rthk/ch/component/k2/1462227-20190612.htm?archive_date=2019-06-12

Wen Wei Po (2019-06-12). 一圖｜示威者圍堵立法會阻修例 堵塞交通挑釁警察密謀行動. Retrieved from http://news.wenweipo.com/2019/06/12/IN1906120027.htm

8 Apple Daily (2019-06-13). 示威者血與汗 拉倒首日審議. Retrieved from https://hk.news.appledaily.com/local/daily/article/20190613/20702782

Apple Daily (2019-06-13). 反惡法 二次佔中 暴政向我們開槍. Retrieved from https://hk.news.appledaily.com/local/daily/article/20190613/20702755

Apple Daily (2019-06-13). 隔牆有耳：座駕被圍 大咄鬼局長報平安. Retrieved from https://hk.news.appledaily.com/local/daily/article/20190613/20702796

HK01 (2019-06-15). 【逃犯條例】6 月 11 至 14 日局勢動態 從佔領到清場一文全覽. Retrieved from https://www.hk01.com/政情/339557/逃犯條例-6 月 11 至 14 日局勢動態-從佔領到清場一文全覽

Headline Daily (2019-06-13). 示威者雜物堵塞交通 警發射催淚噴劑驅散. Retrieved from http://hd.stheadline.com/news/daily/hk/771428/日報-港聞-示威者雜物堵塞交通-警發射催淚噴劑驅散

Headline Daily (2019-06-14). 警施放 150 催淚彈抗襲. Retrieved from http://hd.stheadline.com/news/daily/hk/771712/日報-港聞-警施放 150 催淚彈抗襲

Headline Daily (2019-06-14). 示威者多番暴力衝擊立會 一哥：最低殺傷力武器還擊. Retrieved from http://hd.stheadline.com/news/daily/hk/771715/日報-港聞-示威者多番暴力衝擊立會-一哥-最低殺傷力武器還擊

Hong Kong Commercial Daily (2019-06-13). 堵馬路 圍警車 掘地磚 築路障 暴動致 72 傷 警施彈平亂. Retrieved from http://www.hkcd.com/content/2019-06/13/content_1142730.html

Hong Kong Commercial Daily (2019-06-13). 示威者突堵龍和道 近百巴士線暫停 金鐘烏煙瘴氣 商戶生意大挫. Retrieved from https://www.hkcd.com/content/2019-06/13/content_1142739.html

Hong Kong Commercial Daily (2019-06-14). 金鐘暴動 11 暴徒被拉 盧偉聰：嚴格依指引使用武器. Retrieved from http://www.hkcd.com/content/2019-06/14/content_1142938.html

Hong Kong Economic Journal (2019-06-13). 警橡膠彈射頭浴血 至少 72 人送院 佔領金鐘遭催淚煙布袋彈清場. Retrieved from https://www1.hkej.com/dailynews/article/id/2161571/

Lion Rock Daily (2019-06-13). 佔路襲警 暴動禍港. Retrieved from http://lionrockdaily.com/2019/06/13/01.pdf

Metro Daily (2019-06-13). 警方大清場 立會昨取消會議. Retrieved from https://www.metrodaily.hk/metro_news/警方大清場-立會昨取消會議/

Ming Pao Canada (2019-06-13). 佔領無大台領導 4 萬人網上凝聚 通訊群組協調 同步車堵路人衝路. Retrieved from http://www.mingpaocanada.com/Tor/htm/News/20190613/HK-gab3_r.htm

Now TV (2019-06-12). 示威者包圍立法會及政總 霸佔夏慤道龍和道. Retrieved from https://news.now.com/home/local/player?newsId=351403

Now TV (2019-06-12). 【不斷更新】政總及立法會一帶最新消息(12/6). Retrieved from https://news.now.com/home/local/player?newsId=351382

Now TV (2019-06-13). 【獨家】金鐘反修例示威全紀錄. Retrieved from https://news.now.com/home/local/player?newsId=351634&past=1

Oriental Daily (2019-06-13). 三大戰場怨氣沖天. Retrieved from https://orientaldaily.on.cc/cnt/news/20190613/00176_004.html

Oriental Daily (2019-06-13). 橡膠彈橫飛 淚彈遍金鐘 暴動開槍驅散. Retrieved from https://orientaldaily.on.cc/cnt/news/20190613/00174_001.html

RTHK (2019-06-12). 大批反修例示威者佔據夏慤道東西行線及龍和道與警對峙. Retrieved from https://news.rthk.hk/rthk/ch/component/k2/1462254-20190612.htm
RTHK (2019-06-12). 示威者在特首辦外與警方對峙 警方一度舉紅旗警告. Retrieved from https://news.rthk.hk/rthk/ch/component/k2/1462301-20190612.htm
Sing Pao (2019-06-13). 可殺人致命 迫不得已武力驅散 盧偉聰：尖鐵支擲路磚襲警. Retrieved from https://www.singpao.com.hk/index.php?fi=news1&id=103539
Sing Tao Daily (2019-06-13). 反修例變暴力游擊戰. Retrieved from https://std.stheadline.com/daily/article/detail/2018473/日報-港聞-反修例變暴力游擊戰
Sky Post (2019-06-13). 反修例變暴動 72 人傷. Retrieved from https://skypost.ulifestyle.com.hk/article/2375194/反修例變暴動%2072 人傷
Ta Kung Pao (2019-06-12). 視頻｜港示威者圍堵立法會阻修例. Retrieved from http://www.takungpao.com.hk/hongkong/video/2019/0612/302280.html
Ta Kung Pao (2019-06-13). 暴動再演佔「鐘」 亂港黑手再現. Retrieved from http://www.takungpao.com.hk/news/232109/2019/0613/302442.html
The Standard (2019-06-13). Legco riot: Rubber bullets, bean-bag rounds and tear gas disperse thousands of protesters. Retrieved from http://www.thestandard.com.hk/section-news.php?id=208577
TVB (2019-06-12). 大批示威者佔據金鐘一帶-警方夏慤道曾施放催淚水劑. Retrieved from http://news.tvb.com/story/5cc5f2c6e603832c68bee8b7/5d006c20e603832f3b92ec7f/大批示威者佔據金鐘一帶-警方夏慤道曾施放催淚水劑
Wen Wei Po (2019-06-13). Telegram 變指揮平台 一管理員被捕. Retrieved from http://paper.wenweipo.com/2019/06/13/HS1906130004.htm
Live video footage of APTN, Cable TV, Now TV and Stand News.

9 AM730 (2019-06-13). 警催淚彈橡膠彈驅散. Retrieved from https://www.am730.com.hk/news/新聞/警催淚彈橡膠彈驅散-176215
Apple Daily (2019-06-13). 示威者血與汗 拉倒首日審議. Retrieved from https://hk.news.appledaily.com/local/daily/article/20190613/20702782
HK01 (2019-06-15). 【逃犯條例】6 月 11 至 14 日局勢動態 從佔領到清場一文全覽. Retrieved from https://www.hk01.com/政情/339557/逃犯條例-6 月 11 至 14 日局勢動態-從佔領到清場一文全覽
Hong Kong Economic Times (2019-06-13). 示威者衝擊 警放布袋彈催淚彈. Retrieved from https://paper.hket.com/article/2375305/示威者衝擊%20 警放布袋彈催淚彈
Metro Daily (2019-06-13). 警方大清場 立會昨取消會議. Retrieved from https://www.metrodaily.hk/metro_news/警方大清場-立會昨取消會議/
Ming Pao (2019-06-13). 反修例變佔鐘 警開槍射膠彈 林鄭月娥重申不撤回. Retrieved from https://news.mingpao.com/pns/要聞/article/20190613/s00001/1560365250077/反修例變佔鐘-警開槍射膠彈-林鄭月娥重申不撤回
Ming Pao Canada (2019-06-13). 佔領無大台領導 4 萬人網上凝聚 通訊群組協調 同步車堵路人衝路. Retrieved from http://www.mingpaocanada.com/Tor/htm/News/20190613/HK-gab3_r.htm
Now TV (2019-06-12). 示威者包圍立法會及政總 霸佔夏慤道龍和道. Retrieved from https://news.now.com/home/local/player?newsId=351403
Now TV (2019-06-12). 【不斷更新】政總及立法會一帶最新消息(12/6). Retrieved from https://news.now.com/home/local/player?newsId=351382
Now TV (2019-06-13). 【獨家】金鐘反修例示威全紀錄. Retrieved from https://news.now.com/home/local/player?newsId=351634&past=1
Oriental Daily (2019-06-13). 示威者舉傘 如佔中重演. Retrieved from https://orientaldaily.on.cc/cnt/news/20190613/00176_006.html
RTHK (2019-06-12). 大批反修例示威者佔據夏慤道東西行線及龍和道與警對峙. Retrieved from https://news.rthk.hk/rthk/ch/component/k2/1462254-20190612.htm
Sing Pao (2019-06-13). 可殺人致命 迫不得已武力驅散 盧偉聰：尖鐵支擲路磚襲警. Retrieved from https://www.singpao.com.hk/index.php?fi=news1&id=103539
Sing Tao Daily (2019-06-13). 反修例變暴力游擊戰. Retrieved from https://std.stheadline.com/daily/article/detail/2018473/日報-港聞-反修例變暴力游擊戰
Ta Kung Pao (2019-06-12). 視頻｜港示威者圍堵立法會阻修例. Retrieved from http://www.takungpao.com.hk/hongkong/video/2019/0612/302280.html
Wen Wei Po (2019-06-12). 一圖｜示威者圍堵立法會阻修例 堵塞交通挑釁警察密謀行動. Retrieved from http://news.wenweipo.com/2019/06/12/IN1906120027.htm
Live video footage of APTN, Cable TV, Now TV, Stand News and TVB.

---

[10] BBC (2019-06-12). As it happened: Chaotic scenes as HK protests turn violent. Retrieved from https://www.bbc.com/news/live/world-asia-china-48455370/page/6
HK01 (2019-06-15). 【逃犯條例】6 月 11 至 14 日局勢動態 從佔領到清場一文全覽. Retrieved from https://www.hk01.com/政情/339557/逃犯條例-6 月 11 至 14 日局勢動態-從佔領清場一文全覽
HK01 (2019-07-06). 【逃犯條例・多圖】記錄 612 衝突瞬間 重組示威者警方攻防時序. Retrieved from https://www.hk01.com/社會新聞/343590/逃犯條例-多圖-記錄 612 衝突瞬間-重組示威者警方攻防時序
Hong Kong Commercial Daily (2019-06-12). 【多圖】立法會推遲開會 激進示威者包圍立法會. Retrieved from https://www.hkcd.com/content/2019-06/12/content_1142571.html
Hong Kong Commercial Daily (2019-06-13). 堵馬路 圍警車 掘地磚 築路障 暴動致 72 傷 警施彈平亂. Retrieved from http://www.hkcd.com/content/2019-06/13/content_1142730.html
Hong Kong Commercial Daily (2019-06-14). 金鐘暴動 11 暴徒被拉 盧偉聰：嚴格依指引使用武器. Retrieved from http://www.hkcd.com/content/2019-06/14/content_1142938.html
Ming Pao (2019-06-12). 【逃犯條例・短片+多圖】特首選委聯署促林鄭下台 撤回修例 (23:57). Retrieved from https://news.mingpao.com/ins/港聞/article/20190612/s00001/1560296192111/【逃犯條例-短片-多圖】特首選委聯署促林鄭下台-撤回修例
NEXT Magazine (2019-06-12). 【612 罷工罷市】金鐘龍和道、立法會旁大批紅磚被掘起堆起磚牆｜壹週刊. Retrieved from https://hk.nextmgz.com/article/2_675235_0
Now TV (2019-06-12). 【不斷更新】政總及立法會一帶最新消息(12/6). Retrieved from https://news.now.com/home/local/player?newsId=351382
Now TV (2019-06-12). 有示威者在立法會附近行人路掘起磚頭. Retrieved from https://news.now.com/home/local/player?newsId=351407
Orange News (2019-06-12). 【有片】示威者搬送大量鐵枝磚頭等 企圖衝擊立法會. Retrieved from http://www.orangenews.hk/news/system/2019/06/12/010118829.shtml
Oriental Daily (2019-06-12). 衝擊立法會：示威者搬鐵枝 撬地磚砌牆. Retrieved from https://hk.on.cc/hk/bkn/cnt/news/20190612/bkn-20190612094816609-0612_00822_001.html
Oriental Daily (2019-06-13). 旺暴翻版 警開火無得揀. Retrieved from https://orientaldaily.on.cc/cnt/news/20190613/00176_011.html
RTHK (2019-06-12). Police warn protesters against throwing bricks. Retrieved from https://news.rthk.hk/rthk/en/component/k2/1462314-20190612.htm
RTHK (2019-06-12). 【警方稱龍和道有示威者掘磚 警告切勿投擲磚頭】. Retrieved from https://www.facebook.com/RTHKVNEWS/posts/2602730899834950
The Reporter (2019-06-13). 612 的日與夜——香港反送中運動影像紀實. Retrieved from https://www.twreporter.org/a/photo-hong-kong-china-extradition-law-612-resistance
The Standard (2019-06-13). LegCo riot: Rubber bullets, bean-bag rounds and tear gas disperse thousands of protesters. Retrieved from http://www.thestandard.com.hk/section-news.php?id=208577
Wen Wei Po (2019-06-12). 一圖｜示威者圍堵立法會阻修例 堵塞交通挑釁警察密謀行動. Retrieved from http://news.wenweipo.com/2019/06/12/IN1906120027.htm
Wen Wei Po (2019-06-13). 暴徒施襲傷香江 警察浴血護安寧. Retrieved from http://paper.wenweipo.com/2019/06/13/YO1906130001.htm
Live video footage of APTN, Cable TV and Now TV.

[11] LegCo Secretariat (2019-06-12). Cancellation of LegCo subcommittee meeting. Retrieved from https://www.legco.gov.hk/yr18-19/english/press/pr20190612-2.html

[12] HKPF (2019-06-12). 【2019 年 6 月 12 日·警方簡報】. Retrieved from https://www.facebook.com/HongKongPoliceForce/videos/631241707351378/

[13] Apple Daily (2019-06-13). 示威者血與汗 拉倒首日審議. Retrieved from https://hk.news.appledaily.com/local/daily/article/20190613/20702782
HK01 (2019-06-15). 【逃犯條例】6 月 11 至 14 日局勢動態 從佔領到清場一文全覽. Retrieved from https://www.hk01.com/政情/339557/逃犯條例-6 月 11 至 14 日局勢動態-從佔領到清場一文全覽
Metro Daily (2019-06-13). 警方大清場 立會昨取消會議. Retrieved from https://www.metrodaily.hk/metro_news/警方大清場-立會昨取消會議/
Ming Pao (2019-06-13). 反修例變佔鐘 警開槍射膠彈 林鄭月娥重申不撤回. Retrieved from https://news.mingpao.com/pns/要聞/article/20190613/s00001/1560365250077/反修例變佔鐘-警開槍射膠彈-林鄭月娥重申不撤回
Ming Pao Canada (2019-06-13). 佔領無大台領導 4 萬人網上凝聚 通訊群組協調 同步車堵路人衝路. Retrieved from http://www.mingpaocanada.com/Tor/htm/News/20190613/HK-gab3_r.htm

Now TV (2019-06-12). 示威者包圍立法會及政總 霸佔夏慤道龍和道. Retrieved from https://news.now.com/home/local/player?newsId=351403
Now TV (2019-06-12). 【不斷更新】政總及立法會一帶最新消息(12/6). Retrieved from https://news.now.com/home/local/player?newsId=351382
Oriental Daily (2019-06-13). 示威者舉傘 如佔中重演. Retrieved from https://orientaldaily.on.cc/cnt/news/20190613/00176_006.html
RTHK (2019-06-12). 大批反修例示威者佔據夏慤道東西行線及龍和道與警對峙. Retrieved from https://news.rthk.hk/rthk/ch/component/k2/1462254-20190612.htm
Sing Pao (2019-06-13). 可殺人致命 迫不得已武力驅散 盧偉聰：尖鐵支擲路磚襲警. Retrieved from https://www.singpao.com.hk/index.php?fi=news1&id=103539
Sing Tao Daily (2019-06-13). 反修例變暴力游擊戰. Retrieved from https://std.stheadline.com/daily/article/detail/2018473/日報-港聞-反修例變暴力游擊戰
Ta Kung Pao (2019-06-12). 視頻｜港示威者圍堵立法會阻修例. Retrieved from http://www.takungpao.com.hk/hongkong/video/2019/0612/302280.html
Wen Wei Po (2019-06-12). 一圖｜示威者圍堵立法會阻修例 堵塞交通挑釁警察密謀行動. Retrieved from http://news.wenweipo.com/2019/06/12/IN1906120027.htm
Live video footage of APTN, Cable TV, Now TV, Stand News, SETN and TVB.

14 HK01 (2019-06-15). 【逃犯條例】6 月 11 至 14 日局勢動態 從佔領到清場一文全覽. Retrieved from https://www.hk01.com/政情/339557/逃犯條例-6 月 11 至 14 日局勢動態-從佔領到清場一文全覽
HK01 (2019-07-06). 【逃犯條例・多圖】記錄 612 衝突瞬間 重組示威者警方攻防時序. Retrieved from https://www.hk01.com/社會新聞/343590/逃犯條例-多圖-記錄 612 衝突瞬間-重組示威者警方攻防時序
Hong Kong Commercial Daily (2019-06-13). 堵馬路 圍警車 掘地磚 築路障 暴動致 72 傷 警施彈平亂. Retrieved from http://www.hkcd.com/content/2019-06/13/content_1142730.html
Now TV (2019-06-12). 示威者推進至添華道政府總部外. Retrieved from https://news.now.com/home/local/player?newsId=351392
Now TV (2019-06-12). 【不斷更新】政總及立法會一帶最新消息(12/6). Retrieved from https://news.now.com/home/local/player?newsId=351382
RTHK (2019-06-12). 示威者在特首辦外與警方對峙 警方一度舉紅旗警告. Retrieved from https://news.rthk.hk/rthk/ch/component/k2/1462301-20190612.htm
Live video footage of APTN, Cable TV, Now TV and Stand News.

15 HKPF (2019-06-12). 【警方呼籲】Retrieved from https://twitter.com/hkpoliceforce/status/1138637363129618432
HKPF (2019-06-12). 【警方呼籲】Retrieved from https://www.facebook.com/HongKongPoliceForce/posts/2421803521240931?comment_id=2422076971213586
Bastille Post (2019-06-12). 鐵馬封金鐘道來回線 交警為受困車輛開路. Retrieved from https://www.bastillepost.com/hongkong/article/4536541-【逃犯條例】示威者鐵馬封金鐘道來回線-交警開路
HK01 (2019-06-15). 【逃犯條例】6 月 11 至 14 日局勢動態 從佔領到清場一文全覽. Retrieved from https://www.hk01.com/政情/339557/逃犯條例-6 月 11 至 14 日局勢動態-從佔領到清場一文全覽
Meme hk.com (2019-06-12). 4 車橫臥金鐘道 警譴責刻意堵路. Retrieved from http://news.memehk.com/posts/20732
Ming Pao (2019-06-12). 【逃犯條例-短片】警強烈譴責有汽車刻意堵路 警告示威者勿擲磚頭. Retrieved from https://news.mingpao.com/ins/港聞/article/20190612/s00001/1560307770285/【逃犯條例-短片】警強烈譴責有汽車刻意堵路-警告示威者勿擲磚頭
Ming Pao (2019-06-12). 【逃犯條例・短片+多圖】特首選委聯署促林鄭下台 撤回修例 (23:57). Retrieved from https://news.mingpao.com/ins/港聞/article/20190612/s00001/1560296192111/【逃犯條例-短片-多圖】特首選委聯署促林鄭下台-撤回修例
Now TV (2019-06-12). 【不斷更新】政總及立法會一帶最新消息(12/6). Retrieved from https://news.now.com/home/local/player?newsId=351382
RTHK (2019-06-12). 警方稱金鐘有汽車刻意堵路 籲勿駕車到受影響地區. Retrieved from https://news.rthk.hk/rthk/ch/component/k2/1462288-20190612.htm?archive_date=2019-06-12
Sing Tao Daily (2019-06-12). 【逃犯條例】示威者鐵馬封金鐘道來回線-交警開路. Retrieved from https://std.stheadline.com/instant/articles/detail/1021052/即時-香港-逃犯條例-示威者鐵馬封金鐘道來回線-交警開路/

Sing Tao Daily (2019-06-13). 名貴汽車布陣堵路 塞爆金鐘. Retrieved from http://std.stheadline.com/daily/article/detail/2018482/日報-港聞-名貴汽車布陣堵路-塞爆金鐘

Sky Post (2019-06-12). 【逃犯條例】金鐘佔領行動遍地開花 司機「和平撞車」死火癱瘓交通. Retrieved from https://skypost.ulifestyle.com.hk/article/2374565/【逃犯條例】金鐘佔領行動遍地開花%20 司機「和平撞車」死火癱瘓交通

Oriental Daily (2019-06-12). 衝擊立法會：干諾道中多輛私家車堵路 現場交通擠塞. Retrieved from https://hk.on.cc/hk/bkn/cnt/news/20190612/bkn-20190612093741090-0612_00822_001.html

Hong Kong Economic Times (2019-06-12). 【包圍立法會】人海堵塞告士打道釀大塞車 警方強烈譴責車輛刻意堵路. Retrieved from https://topick.hket.com/article/2374549/【包圍立法會】人海堵塞告士打道釀大塞車%E3%80%80 警方強烈譴責車輛刻意堵路

16 HK01 (2019-06-15). 【逃犯條例】6 月 11 至 14 日局勢動態 從佔領到清場一文全覽. Retrieved from https://www.hk01.com/政情/339557/逃犯條例-6 月 11 至 14 日局勢動態-從佔領到清場一文全覽

17 At about 22:00 on 12 June 2019, CHRF told the press that the Police had objected to the holding of assembly on the following day (source: media reports).

18 HK01 (2019-06-14). 【逃犯條例】警簽發民陣和平大台 無衝擊無警告示威者硬食催淚彈. Retrieved from https://www.hk01.com/社區專題/340824/逃犯條例-警簽發民陣和平大台-無衝擊無警告示威者硬食催淚彈

Stand News (2019-06-12). 【6.12 佔領 ● 不斷更新】警疑施催淚彈、開槍射布袋彈. Retrieved from https://www.thestandnews.com/politics/不斷更新-示威者成功佔據夏慤道-佔領運動場面重現/

Live video footage of APTN, Cable TV, Now TV and SETN.

19 Information Services Department (2019-06-12). All entrances of CGO have been closed (政府總部各出入口現已封閉). Retrieved from https://www.info.gov.hk/gia/general/201906/12/P2019061200257.htm

20 HKPF (2019-06-12). 【警方呼籲】Retrieved from https://twitter.com/hkpoliceforce/status/1138637363129618432

HKPF (2019-06-12). 【警方呼籲】Retrieved from https://www.facebook.com/HongKongPoliceForce/posts/2421803521240931?comment_id=2422076971213586

Bastille Post (2019-06-12). 鐵馬封金鐘道來回線 交警為受困車輛開路. Retrieved from https://www.bastillepost.com/hongkong/article/4536541-【逃犯條例】示威者鐵馬封金鐘道來回線-交警開路

HK01 (2019-06-15). 【逃犯條例】6 月 11 至 14 日局勢動態 從佔領到清場一文全覽. Retrieved from https://www.hk01.com/政情/339557/逃犯條例-6 月 11 至 14 日局勢動態-從佔領到清場一文全覽

Meme hk.com (2019-06-12). 4 車橫臥金鐘道 警譴責刻意堵路. Retrieved from http://news.memehk.com/posts/20732

Ming Pao (2019-06-12). 【逃犯條例-短片】警強烈譴責有汽車刻意堵路 警告示威者勿擲磚頭. Retrieved from https://news.mingpao.com/ins/港聞/article/20190612/s00001/1560307770285/【逃犯條例-短片】警強烈譴責有汽車刻意堵路-警告示威者勿擲磚頭

Ming Pao (2019-06-12). 【逃犯條例・短片+多圖】特首選委聯署促林鄭下台 撤回修例 (23:57). Retrieved from https://news.mingpao.com/ins/港聞/article/20190612/s00001/1560296192111/【逃犯條例-短片-多圖】特首選委聯署促林鄭下台-撤回修例

Now TV (2019-06-12). 【不斷更新】政總及立法會一帶最新消息(12/6). Retrieved from https://news.now.com/home/local/player?newsId=351382

RTHK (2019-06-12). 警方稱金鐘有汽車刻意堵路 籲勿駕車到受影響地區. Retrieved from https://news.rthk.hk/rthk/ch/component/k2/1462288-20190612.htm?archive_date=2019-06-12

Sing Tao Daily (2019-06-12). 【逃犯條例】示威者鐵馬封金鐘道來回線-交警開路. Retrieved from https://std.stheadline.com/instant/articles/detail/1021052/即時-香港-逃犯條例-示威者鐵馬封金鐘道來回線-交警開路/

Sing Tao Daily (2019-06-13). 名貴汽車布陣堵路 塞爆金鐘. Retrieved from http://std.stheadline.com/daily/article/detail/2018482/日報-港聞-名貴汽車布陣堵路-塞爆金鐘

Sky Post (2019-06-12). 【逃犯條例】金鐘佔領行動遍地開花 司機「和平撞車」死火癱瘓交通. Retrieved from https://skypost.ulifestyle.com.hk/article/2374565/【逃犯條例】金鐘佔領行動遍地開花%20 司機「和平撞車」死火癱瘓交通

Oriental Daily (2019-06-12). 衝擊立法會：干諾道中多輛私家車堵路 現場交通擠塞. Retrieved from https://hk.on.cc/hk/bkn/cnt/news/20190612/bkn-20190612093741090-0612_00822_001.html

Hong Kong Economic Times (2019-06-12). 【包圍立法會】人海堵塞告士打道釀大塞車 警方強烈譴責車輛刻意堵路. Retrieved from https://topick.hket.com/article/2374549/【包圍立法會】人海堵塞告士打道釀大塞車%E3%80%80 警方強烈譴責車輛刻意堵路

21 LegCo Secretariat (2019-06-12). Rescheduling of Council meeting. Retrieved from https://www.legco.gov.hk/yr18-19/english/press/pr20190612-3.html

22 Apple Daily (2019-06-13). 示威者血與汗 拉倒首日審議. Retrieved from https://hk.news.appledaily.com/local/daily/article/20190613/20702782
BBC (2019-06-12). As it happened: Chaotic scenes as HK protests turn violent. Retrieved from https://www.bbc.com/news/live/world-asia-china-48455370/page/6
HK01 (2019-06-15). 【逃犯條例】6 月 11 至 14 日局勢動態 從佔領到清場一文全覽. Retrieved from https://www.hk01.com/政情/339557/逃犯條例-6 月 11 至 14 日局勢動態-從佔領到清場一文全覽
Ming Pao (2019-06-12). 【逃犯條例・短片+多圖】特首選委聯署促林鄭下台 撤回修例 (23:57). Retrieved from https://news.mingpao.com/ins/港聞/article/20190612/s00001/1560296192111/【逃犯條例-短片-多圖】特首選委聯署促林鄭下台-撤回修例
Now TV (2019-06-12). 【不斷更新】政總及立法會一帶最新消息(12/6). Retrieved from https://news.now.com/home/local/player?newsId=351382
SCMP (2019-06-13). As it happened: Hong Kong police and extradition protesters renew clashes as tear gas flies. Retrieved from https://www.scmp.com/news/hong-kong/politics/article/3014104/thousands-block-roads-downtown-hong-kong-defiant-protest*live video* footage of APTN, Cable TV, Now TV and SETN.

23 BBC (2019-06-12). As it happened: Chaotic scenes as HK protests turn violent. Retrieved from https://www.bbc.com/news/live/world-asia-china-48455370/page/6
HK01 (2019-06-15). 【逃犯條例】6 月 11 至 14 日局勢動態 從佔領到清場一文全覽. Retrieved from https://www.hk01.com/政情/339557/逃犯條例-6 月 11 至 14 日局勢動態-從佔領到清場一文全覽
Ming Pao (2019-06-12). 【逃犯條例・短片+多圖】特首選委聯署促林鄭下台 撤回修例 (23:57). Retrieved from https://news.mingpao.com/ins/港聞/article/20190612/s00001/1560296192111/【逃犯條例-短片-多圖】特首選委聯署促林鄭下台-撤回修例
Live video footage of TMHK.

24 Apple Daily (2019-06-13). 示威者血與汗 拉倒首日審議. Retrieved from https://hk.news.appledaily.com/local/daily/article/20190613/20702782
HK01 (2019-06-15). 【逃犯條例】6 月 11 至 14 日局勢動態 從佔領到清場一文全覽. Retrieved from https://www.hk01.com/政情/339557/逃犯條例-6 月 11 至 14 日局勢動態-從佔領到清場一文全覽
Ming Pao (2019-06-12). 【逃犯條例・短片+多圖】特首選委聯署促林鄭下台 撤回修例 (23:57). Retrieved from https://news.mingpao.com/ins/港聞/article/20190612/s00001/1560296192111【逃犯 條例-短片-多圖】特首選委聯署促林鄭下台-撤回修例
Now TV (2019-06-12). 灣仔及中西區交通嚴重擠塞. Retrieved from https://news.now.com/home/local/player?newsId=351408
Now TV (2019-06-12). 示威者佔據金鐘多條行車路 有司機批如暴亂. Retrieved from https://news.now.com/home/local/player?newsId=351396&past=1
Now TV (2019-06-12). 多條港島巴士路線改道. Retrieved from https://news.now.com/home/local/player?newsId=351410&past=1
Now TV (2019-06-12). 有示威者用鐵馬垃圾桶等雜物堵塞道路. Retrieved from https://news.now.com/home/local/player?newsId=351500&past=1
Now TV (2019-06-12). 電車畢打街至分域街東行線封閉. Retrieved from https://news.now.com/home/local/player?newsId=351419&past=1
Sing Tao Daily (2019-06-13). 名貴汽車布陣堵路 塞爆金鐘. Retrieved from http://std.stheadline.com/daily/article/detail/2018482/日報-港聞-名貴汽車布陣堵路-塞爆金鐘
Live video footage of APTN, Cable TV, Now TV and Stand News.

25 Initium (2019-06-12). 反《逃犯條例》修訂市民佔領金鐘多條主要道路 警方發射逾 150 催淚彈清場. Retrieved from https://theinitium.com/article/20190612-hongkong-extradition-bill-protest-legco/
Live video footage of APTN and SETN.

26 HKPF (2019-06-12). 警方發現龍和道附近有示威者把地上磚頭掘起. Retrieved from https://www.facebook.com/HongKongPoliceForce/posts/2421947004559916

27 Information Services Department (2019-06-12). 張建宗籲聚集市民和平散去. (Chinese only) Retrieved from https://www.news.gov.hk/chi/2019/06/20190612/20190612_131735_161.html

28 HKSAR Government (2019-06-12). 張建宗籲聚集市民和平散去. Retrieved from https://www.news.gov.hk/chi/2019/06/20190612/20190612_131735_161.html
BBC (2019-06-12). As it happened: Chaotic scenes as HK protests turn violent. Retrieved from https://www.bbc.com/news/live/world-asia-china-48455370/page/5

Now TV (2019-06-12). 【最新】張建宗：佔據馬路市民盡快和平散去 保持冷靜勿以身試法. Retrieved from https://news.now.com/home/local/player?newsId=351415
Now TV (2019-06-12). 張建宗：政府會做好解說工作及把關. Retrieved from https://news.now.com/home/local/player?newsId=351417&past=1
RTHK (2019-06-12). 張建宗透過政府新聞處發片 籲佔據馬路市民返回行人路. Retrieved from https://news.rthk.hk/rthk/ch/component/k2/1462332-20190612.htm?spTabChangeable=0

29 HK01 (2019-06-15). 【逃犯條例】 6 月 11 至 14 日局勢動態 從佔領到清場一文全覽. Retrieved from https://www.hk01.com/政情/339557/逃犯條例-6 月 11 至 14 日局勢動態-從佔領到清場一文全覽
Now TV (2019-06-12). 【不斷更新】政總及立法會一帶最新消息(12/6). Retrieved from https://news.now.com/home/local/player?newsId=351382
SCMP (2019-06-13). As it happened: Hong Kong police and extradition protesters renew clashes as tear gas flies. Retrieved from https://www.scmp.com/news/hong-kong/politics/article/3014104/thousands-block-roads-downtown-hong-kong-defiant-protest
RTHK (2019-06-12). 民陣稱龍匯道集會未收到警方不反對通知書亦無收到反對. Retrieved from https://news.rthk.hk/rthk/ch/component/k2/1462335-20190612.htm?archive_date=2019-06-12
Live video footage of Cable TV and Now TV.

30 Live video footage of APTN, Cable TV and Now TV.

31 AM730 (2019-06-13). 金鐘如戰場 修例爆衝突┃林鄭譴責有組織暴動. Retrieved from https://www.am730.com.hk/news/新聞/金鐘如戰場-修例爆衝突-林鄭譴責有組織暴動-176214
Apple Daily (2019-06-13). 反惡法 二次佔中 暴政向我們開槍. Retrieved from https://hk.news.appledaily.com/local/daily/article/20190613/20702755
Headline Daily (2019-06-12). 【逃犯條例】網傳示威者要求政府三時前撤回修訂 否則行動升級. Retrieved from http://hd.stheadline.com/news/realtime/hk/1521061/即時-港聞-逃犯條例-網傳示威者要求政府三時前撤回修訂-否則行動升級
Hong Kong Commercial Daily (2019-06-13). 堵馬路 圍警車 掘地磚 築路障 暴動致 72 傷 警施彈平亂. Retrieved from http://www.hkcd.com/content/2019-06/13/content_1142730.html
Kinliu (2019-06-12). 【逃犯條例】示威者促政府 3 時前撤修例 否則將行動升級. Retrieved from https://n.kinliu.hk/kinliuhknews/【逃犯條例】示威者促政府 3 時前撤修例-否則將行/
LIHKG's posts (2019-06-12). 求文宣製作三點鐘 DEADLINE！！！ Retrieved from https://lihkg.com/thread/1206943/page/1. 〔廣傳〕三點鐘唔徹回修例就會行動升級！！. Retrieved from https://lihkg.com/thread/1207090/page/1
Ming Pao (2019-06-13). 佔領無大台領導 4 萬人網上凝聚 通訊群組協調 同步車堵路人衝路. Retrieved from http://www.mingpaocanada.com/Tor/htm/News/20190613/HK-gab3_r.htm
Oriental Daily (2019-06-12). 衝擊立法會：網傳 3pm 前不撤回修例 示威行動會升級. Retrieved from https://hk.on.cc/hk/bkn/cnt/news/20190612/bkn-20190612125225571-0612_00822_001.html
Oriental Daily (2019-06-13). 三大戰場怨氣沖天. Retrieved from https://orientaldaily.on.cc/cnt/news/20190613/00176_004.html
Sing Tao Daily (2019-06-13). 反修例變暴力游擊戰. Retrieved from https://std.stheadline.com/daily/article/detail/2018473/日報-港聞-反修例變暴力游擊戰
Sky Post (2019-06-13). 反修例變暴動 72 人傷. Retrieved from https://skypost.ulifestyle.com.hk/article/2375194/反修例變暴動%2072 人傷
The Standard (2019-06-13). Legco riot: Rubber bullets, bean-bag rounds and tear gas disperse thousands of protesters. Retrieved from http://www.thestandard.com.hk/section-news.php?id=208577
Wen Wei Po (2019-06-13). Telegram 變指揮平台 一管理員被捕. Retrieved from http://paper.wenweipo.com/2019/06/13/HS1906130004.htm

32 Apple Daily (2019-06-13). 示威者血與汗 拉倒首日審議. Retrieved from https://hk.news.appledaily.com/local/daily/article/20190613/20702782
BBC (2019-06-12). As it happened: Chaotic scenes as HK protests turn violent. Retrieved from https://www.bbc.com/news/live/world-asia-china-48455370/page/4
Cable TV (2019-06-12). 逃犯條例二讀 (12/6) - 示威者大規模衝擊警多次放催淚彈. Retrieved from https://www.youtube.com/watch?v=8nxUMAtLumA
HK01 (2019-06-15). 【逃犯條例】 6 月 11 至 14 日局勢動態 從佔領到清場一文全覽. Retrieved from https://www.hk01.com/政情/339557/逃犯條例-6 月 11 至 14 日局勢動態-從佔領到清場一文全覽
HK01 (2019-07-06). 【逃犯條例・多圖】記錄 612 衝突瞬間 重組示威者警方攻防時序. Retrieved from https://www.hk01.com/社會新聞/343590/逃犯條例-多圖-記錄 612 衝突瞬間-重組示威者警方攻防時序

Metro Daily (2019-06-13). 市民反「二讀」爆衝突再升級 警開三類槍 對付示威者. Retrieved from https://www.metrodaily.hk/metro_news/市民反二讀爆衝突再升級-警開三類槍-對付示威/
Now TV (2019-06-12). 下午三時許示威者衝立法會與警爆衝突. Retrieved from https://news.now.com/home/local/player?newsId=351508
Oriental Daily (2019-06-12). 衝擊立法會：催淚煙滿天 橡膠彈橫飛 記錄最亂一刻. Retrieved from https://hk.on.cc/hk/bkn/cnt/news/20190612/bkn-20190612193012722-0612_00822_001.html
Oriental Daily (2019-06-13). 三大戰場怨氣沖天. Retrieved from https://orientaldaily.on.cc/cnt/news/20190613/00176_004.html
RTHK (2019-06-12). 示威者在政總外向警擲物 警方施放胡椒噴霧及催淚水劑. Retrieved from https://news.rthk.hk/rthk/ch/component/k2/1462349-20190612.htm
SCMP (2019-06-13). As it happened: Hong Kong police and extradition protesters renew clashes as tear gas flies. Retrieved from https://www.scmp.com/news/hong-kong/politics/article/3014104/thousands-block-roads-downtown-hong-kong-defiant-protest
The Standard (2019-06-13). Legco riot: Rubber bullets, bean-bag rounds and tear gas disperse thousands of protesters. Retrieved from http://www.thestandard.com.hk/section-news.php?id=208577
TVB (2019-06-12). 現場大批速龍小隊與防暴警察等到場增援-舉紅旗警告示威者. Retrieved from http://news.tvb.com/story/5cc5f2c6e603832c68bee8b7/5d00a741e60383ea0a92ec6f/現場大批速龍小隊與防暴警察等到場增援-舉紅旗警告示威者
Live video footage of APTN, Cable TV, Now TV and Stand News.

33 Apple Daily (2019-06-13). 示威者血與汗 拉倒首日審議. Retrieved from https://hk.news.appledaily.com/local/daily/article/20190613/20702782
BBC (2019-06-12). As it happened: Chaotic scenes as HK protests turn violent. Retrieved from https://www.bbc.com/news/live/world-asia-china-48455370/page/4
Cable TV (2019-06-12). 逃犯條例二讀 (12/6) - 示威者大規模衝擊警多次放催淚彈. Retrieved from https://www.youtube.com/watch?v=8nxUMAtLumA
HK01 (2019-06-15). 【逃犯條例】 6 月 11 至 14 日局勢動態 從佔領到清場一文全覽. Retrieved from https://www.hk01.com/政情/339557/逃犯條例-6 月 11 至 14 日局勢動態-從佔領到清場一文全覽
HK01 (2019-07-06). 【逃犯條例・多圖】記錄 612 衝突瞬間 重組示威者警方攻防時序. Retrieved from https://www.hk01.com/社會新聞/343590/逃犯條例-多圖-記錄 612 衝突瞬間-重組示威者警方攻防時序
Metro Daily (2019-06-13). 市民反「二讀」爆衝突再升級 警開三類槍 對付示威者. Retrieved from https://www.metrodaily.hk/metro_news/市民反二讀爆衝突再升級-警開三類槍-對付示威/
Now TV (2019-06-12). 下午三時許示威者衝立法會與警爆衝突. Retrieved from https://news.now.com/home/local/player?newsId=351508
Oriental Daily (2019-06-12). 衝擊立法會：催淚煙滿天 橡膠彈橫飛 記錄最亂一刻. Retrieved from https://hk.on.cc/hk/bkn/cnt/news/20190612/bkn-20190612193012722-0612_00822_001.html
Oriental Daily (2019-06-13). 三大戰場怨氣沖天. Retrieved from https://orientaldaily.on.cc/cnt/news/20190613/00176_004.html
RTHK (2019-06-12). 示威者在政總外向警擲物 警方施放胡椒噴霧及催淚水劑. Retrieved from https://news.rthk.hk/rthk/ch/component/k2/1462349-20190612.htm
SCMP (2019-06-13). As it happened: Hong Kong police and extradition protesters renew clashes as tear gas flies. Retrieved from https://www.scmp.com/news/hong-kong/politics/article/3014104/thousands-block-roads-downtown-hong-kong-defiant-protest
The Standard (2019-06-13). Legco riot: Rubber bullets, bean-bag rounds and tear gas disperse thousands of protesters. Retrieved from http://www.thestandard.com.hk/section-news.php?id=208577
TVB (2019-06-12). 現場大批速龍小隊與防暴警察等到場增援-舉紅旗警告示威者. Retrieved from http://news.tvb.com/story/5cc5f2c6e603832c68bee8b7/5d00a741e60383ea0a92ec6f/現場大批速龍小隊與防暴警察等到場增援-舉紅旗警告示威者
Live video footage of APTN, Cable TV, Now TV, Stand News and TVB.

34 AM730 (2019-06-13). 金鐘如戰場 修例爆衝突|林鄭譴責有組織暴動. Retrieved from https://www.am730.com.hk/news/新聞/金鐘如戰場-修例爆衝突-林鄭譴責有組織暴動-176214
AM730 (2019-06-13). 警催淚彈橡膠彈驅散. Retrieved from https://www.am730.com.hk/news/新聞/警催淚彈橡膠彈驅散-176215
AM730 (2019-06-14). 逾 150 發催淚彈驅散 盧偉聰：警非常克制. Retrieved from https://www.am730.com.hk/news/新聞/逾 150 發催淚彈驅散-盧偉聰%EF%BC%9A 警非常克制-176382
Apple Daily (2019-06-13). 警以退為進 示威者中伏. Retrieved from https://hk.news.appledaily.com/local/daily/article/20190613/20702787

Apple Daily (2019-06-13). 示威者血與汗 拉倒首日審議. Retrieved from https://hk.news.appledaily.com/local/daily/article/20190613/20702782
Cable TV (2019-06-12). 逃犯條例二讀 (12/6) - 示威者攻入示威區警發射布袋彈. Retrieved from https://www.youtube.com/watch?v=hfak7SPWOvY
HK01 (2019-07-06). 【逃犯條例・多圖】記錄 612 衝突瞬間 重組示威者警方攻防時序. Retrieved from https://www.hk01.com/社會新聞/343590/逃犯條例-多圖-記錄 612 衝突瞬間-重組示威者警方攻防時序
Headline Daily (2019-06-13). 防暴警 催淚彈橡膠彈鎮暴 圍立會反修例 金鐘灣仔爆暴動. Retrieved from http://hd.stheadline.com/news/daily/hk/771407/日報-港聞-防暴警-催淚彈橡膠彈鎮暴-圍立會反修例-金鐘灣仔爆暴動
Headline Daily (2019-06-14). 警施放 150 催淚彈抗襲. Retrieved from http://hd.stheadline.com/news/daily/hk/771712/日報-港聞-警施放 150 催淚彈抗襲
Headline Daily (2019-06-14). 示威者多番暴力衝擊立會 一哥：最低殺傷力武器還擊. Retrieved from http://hd.stheadline.com/news/daily/hk/771715/日報-港聞-示威者多番暴力衝擊立會-一哥-最低殺傷力武器還擊
Hong Kong Commercial Daily (2019-06-12). 立會封閉示威區派警駐守防暴. Retrieved from http://hkcd.com/content/2019-06/12/content_1142540.html
Hong Kong Commercial Daily (2019-06-13). 堵馬路 圍警車 掘地磚 築路障 暴動致 72 傷 警施彈平亂. Retrieved from http://www.hkcd.com/content/2019-06/13/content_1142730.html
Hong Kong Commercial Daily (2019-06-13). 【現場目擊】警長蛇陣堅守 立會大樓絲毫無損. Retrieved from http://www.hkcd.com/content/2019-06/13/content_1142737.html
Hong Kong Commercial Daily (2019-06-14). 金鐘暴動 11 暴徒被拉 盧偉聰：嚴格依指引使用武器. Retrieved from http://www.hkcd.com/content/2019-06/14/content_1142938.html
Hong Kong Economic Journal (2019-06-13). 警橡膠彈射頭浴血 至少 72 人送院 佔領金鐘遭催淚煙布袋彈清場. Retrieved from https://www1.hkej.com/dailynews/article/id/2161571/
Hong Kong Economic Times (2019-06-13). 示威者衝擊 警放布袋彈催淚彈. Retrieved from https://paper.hket.com/article/2375305/示威者衝擊%20 警放布袋彈催淚彈
Lion Rock Daily (2019-06-13). 佔路襲警 暴動禍港. Retrieved from http://lionrockdaily.com/2019/06/13/01.pdf
Now TV (2019-06-12). 下午三時許示威者衝立法會與警爆衝突. Retrieved from https://news.now.com/home/local/player?newsId=351508
Now TV (2019-06-12). 警員立會大樓內戒備 示威者和警員均有受傷. Retrieved from https://news.now.com/home/local/player?newsId=351442&past=1
Now TV (2019-06-13). 【獨家】金鐘反修例示威全紀錄. Retrieved from https://news.now.com/home/local/player?newsId=351634&past=1
Oriental Daily (2019-06-12). 衝擊立法會：警方定性為暴動 金鐘道晚上清場. Retrieved from https://hk.on.cc/hk/bkn/cnt/news/20190612/bkn-20190612154006312-0612_00822_001.html
Oriental Daily (2019-06-13). 示威者舉傘 如佔中重演. Retrieved from https://orientaldaily.on.cc/cnt/news/20190613/00176_006.html
Oriental Daily (2019-06-13). 拆鐵馬進擊 險攻入「煲底」. Retrieved from https://orientaldaily.on.cc/cnt/news/20190613/00176_005.html
Sing Tao Daily (2019-06-13). 反修例變暴力游擊戰. Retrieved from https://std.stheadline.com/daily/article/detail/2018473/日報-港聞-反修例變暴力游擊戰
Sky Post (2019-06-13). 反修例變暴動 72 人傷. Retrieved from https://skypost.ulifestyle.com.hk/article/2375194/反修例變暴動%2072 人傷
Ta Kung Pao (2019-06-12). 示威者暴力衝擊立會 有警員受傷倒地. Retrieved from http://www.takungpao.com.hk/hongkong/video/2019/0612/302300.html
Ta Kung Pao (2019-06-13). 暴動再演佔「鐘」 亂港黑手再現. Retrieved from http://www.takungpao.com.hk/news/232109/2019/0613/302442.html
Ta Kung Pao (2019-06-14). 一刀未剪 視頻揭暴徒襲警. Retrieved from http://www.takungpao.com.hk/hongkong/video/2019/0614/304028.html
The Standard (2019-06-13). Legco riot: Rubber bullets, bean-bag rounds and tear gas disperse thousands of protesters. Retrieved from http://www.thestandard.com.hk/section-news.php?id=208577
TVB (2019-06-12). 警方施放催淚彈等驅散金鐘示威者-至少 72 人受傷入院. Retrieved from http://news.tvb.com/story/5cc5f2c6e603832c68bee8b7/5d0129e7e60383f51c92ec7c/警方施放催淚彈等驅散金鐘示威者-至少 72 人受傷入院
Live video footage of APTN, Cable TV, Now TV and Stand News.

[35] AM730 (2019-06-13). 金鐘如戰場 修例爆衝突┃林鄭譴責有組織暴動. Retrieved from https://www.am730.com.hk/news/新聞/金鐘如戰場-修例爆衝突-林鄭譴責有組織暴動-176214
AM730 (2019-06-13). 警催淚彈橡膠彈驅散. Retrieved from https://www.am730.com.hk/news/新聞/警催淚彈橡膠彈驅散-176215
AM730 (2019-06-14). 逾 150 發催淚彈驅散 盧偉聰：警非常克制. Retrieved from https://www.am730.com.hk/news/新聞/逾 150 發催淚彈驅散-盧偉聰%EF%BC%9A 警非常克制-176382
Apple Daily (2019-06-13). 警以退為進 示威者中伏. Retrieved from https://hk.news.appledaily.com/local/daily/article/20190613/20702787
Apple Daily (2019-06-13). 示威者血與汗 拉倒首日審議. Retrieved from https://hk.news.appledaily.com/local/daily/article/20190613/20702782
Cable TV (2019-06-12). 逃犯條例二讀 (12/6) - 示威者攻入示威區警發射布袋彈. Retrieved from https://www.youtube.com/watch?v=hfak7SPWOvY
HK01 (2019-07-06). 【逃犯條例・多圖】記錄 612 衝突瞬間 重組示威者警方攻防時序. Retrieved from https://www.hk01.com/社會新聞/343590/逃犯條例-多圖-記錄 612 衝突瞬間-重組示威者警方攻防時序
Headline Daily (2019-06-13). 防暴警 催淚彈橡膠彈鎮暴 圍立會反修例 金鐘灣仔爆暴動. Retrieved from http://hd.stheadline.com/news/daily/hk/771407/日報-港聞-防暴警-催淚彈橡膠彈鎮暴-圍立會反修例-金鐘灣仔爆暴動
Headline Daily (2019-06-14). 警施放 150 催淚彈抗襲. Retrieved from http://hd.stheadline.com/news/daily/hk/771712/日報-港聞-警施放 150 催淚彈抗襲
Headline Daily (2019-06-14). 示威者多番暴力衝擊立會 一哥：最低殺傷力武器還擊. Retrieved from http://hd.stheadline.com/news/daily/hk/771715/日報-港聞-示威者多番暴力衝擊立會-一哥-最低殺傷力武器還擊
Hong Kong Commercial Daily (2019-06-12). 立會封閉示威區派警駐守防暴. Retrieved from http://hkcd.com/content/2019-06/12/content_1142540.html
Hong Kong Commercial Daily (2019-06-13). 堵馬路 圍警車 掘地磚 築路障 暴動致 72 傷 警施彈平亂. Retrieved from http://www.hkcd.com/content/2019-06/13/content_1142730.html
Hong Kong Commercial Daily (2019-06-13). 【現場目擊】警長蛇陣堅守 立會大樓絲毫無損. Retrieved from http://www.hkcd.com/content/2019-06/13/content_1142737.html
Hong Kong Commercial Daily (2019-06-14). 金鐘暴動 11 暴徒被拉 盧偉聰：嚴格依指引使用武器. Retrieved from http://www.hkcd.com/content/2019-06/14/content_1142938.html
Hong Kong Economic Journal (2019-06-13). 警橡膠彈射頭浴血 至少 72 人送院 佔領金鐘遭催淚煙布袋彈清場. Retrieved from https://www1.hkej.com/dailynews/article/id/2161571/
Hong Kong Economic Times (2019-06-13). 示威者衝擊 警放布袋彈催淚彈. Retrieved from https://paper.hket.com/article/2375305/示威者衝擊%20 警放布袋彈催淚彈
Lion Rock Daily (2019-06-13). 佔路襲警 暴動禍港. Retrieved from http://lionrockdaily.com/2019/06/13/01.pdf
Now TV (2019-06-12). 下午三時許示威者衝立法會與警爆衝突. Retrieved from https://news.now.com/home/local/player?newsId=351508
Now TV (2019-06-12). 警員立會大樓內戒備 示威者和警員均有受傷. Retrieved from https://news.now.com/home/local/player?newsId=351442&past=1
Now TV (2019-06-13). 【獨家】金鐘反修例示威全紀錄. Retrieved from https://news.now.com/home/local/player?newsId=351634&past=1
Oriental Daily (2019-06-12). 衝擊立法會：警方定性為暴動 金鐘道晚上清場. Retrieved from https://hk.on.cc/hk/bkn/cnt/news/20190612/bkn-20190612154006312-0612_00822_001.html
Oriental Daily (2019-06-13). 示威者舉傘 如佔中重演. Retrieved from https://orientaldaily.on.cc/cnt/news/20190613/00176_006.html
Oriental Daily (2019-06-13). 拆鐵馬進擊 險攻入「煲底」. Retrieved from https://orientaldaily.on.cc/cnt/news/20190613/00176_005.html
Sing Tao Daily (2019-06-13). 反修例變暴力游擊戰. Retrieved from https://std.stheadline.com/daily/article/detail/2018473/日報-港聞-反修例變暴力游擊戰
Sky Post (2019-06-13). 反修例變暴動 72 人傷. Retrieved from https://skypost.ulifestyle.com.hk/article/2375194/反修例變暴動%2072 人傷
Ta Kung Pao (2019-06-12). 示威者暴力衝擊立會 有警員受傷倒地. Retrieved from http://www.takungpao.com.hk/hongkong/video/2019/0612/302300.html
Ta Kung Pao (2019-06-13). 暴動再演佔「鐘」 亂港黑手再現. Retrieved from http://www.takungpao.com.hk/news/232109/2019/0613/302442.html

---

Ta Kung Pao (2019-06-14). 一刀未剪 視頻揭暴徒襲警. Retrieved from http://www.takungpao.com.hk/hongkong/video/2019/0614/304028.html
The Standard (2019-06-13). Legco riot: Rubber bullets, bean-bag rounds and tear gas disperse thousands of protesters. Retrieved from http://www.thestandard.com.hk/section-news.php?id=208577
TVB (2019-06-12). 警方施放催淚彈等驅散金鐘示威者-至少 72 人受傷入院. Retrieved from http://news.tvb.com/story/5cc5f2c6e603832c68bee8b7/5d0129e7e60383f51c92ec7c/警方施放催淚彈等驅散金鐘示威者-至少 72 人受傷入院
Live video footage of APTN, Cable TV, Now TV and Stand News.

36 Hong Kong Economic Journal (2019-06-13). 警橡膠彈射頭浴血 至少 72 人送院 佔領金鐘遭催淚煙布袋彈清場. Retrieved from https://www1.hkej.com/dailynews/article/id/2161571/
Now TV (2019-07-01). 【經緯線】金鐘 612. Retrieved from https://www.youtube.com/watch?v=MHBXgRhxQ8M
Live video footage of TMHK.

37 AM730 (2019-06-13). 金鐘如戰場 修例爆衝突┃林鄭譴責有組織暴動. Retrieved from https://www.am730.com.hk/news/新聞/金鐘如戰場-修例爆衝突-林鄭譴責有組織暴動-176214
Cable TV (2019-06-12). 逃犯條例二讀 (12/6) - 示威者攻入示威區警發射布袋彈. Retrieved from https://www.youtube.com/watch?v=hfak7SPWOvY
Hong Kong Commercial Daily (2019-06-12). 立會封閉示威區派警駐守防暴. Retrieved from http://hkcd.com/content/2019-06/12/content_1142540.html
Hong Kong Commercial Daily (2019-06-14). 金鐘暴動 11 暴徒被拉 盧偉聰：嚴格依指引使用武器. Retrieved from http://www.hkcd.com/content/2019-06/14/content_1142938.html
Hong Kong Economic Journal (2019-06-13). 警橡膠彈射頭浴血 至少 72 人送院 佔領金鐘遭催淚煙布袋彈清場. Retrieved from https://www1.hkej.com/dailynews/article/id/2161571/
Lion Rock Daily (2019-06-13). 佔路襲警 暴動禍港. Retrieved from http://lionrockdaily.com/2019/06/13/01.pdf
Now TV (2019-06-13). 【獨家】金鐘反修例示威全紀錄. Retrieved from https://news.now.com/home/local/player?newsId=351634&past=1
Oriental Daily (2019-06-13). 拆鐵馬進擊 險攻入「煲底」. Retrieved from https://orientaldaily.on.cc/cnt/news/20190613/00176_005.html
Sing Tao Daily (2019-06-13). 反修例變暴力游擊戰. Retrieved from https://std.stheadline.com/daily/article/detail/2018473/日報-港聞-反修例變暴力游擊戰
Sky Post (2019-06-13). 反修例變暴動 72 人傷. Retrieved from https://skypost.ulifestyle.com.hk/article/2375194/反修例變暴動%2072 人傷
The Standard (2019-06-13). Legco riot: Rubber bullets, bean-bag rounds and tear gas disperse thousands of protesters. Retrieved from http://www.thestandard.com.hk/section-news.php?id=208577
TVB (2019-06-12). 警方施放催淚彈等驅散金鐘示威者-至少 72 人受傷入院. Retrieved from http://news.tvb.com/story/5cc5f2c6e603832c68bee8b7/5d0129e7e60383f51c92ec7c/警方施放催淚彈等驅散金鐘示威者-至少 72 人受傷入院
Live video footage of APTN, Cable TV, Now TV and Stand News

38 AM730 (2019-06-13). 金鐘如戰場 修例爆衝突┃林鄭譴責有組織暴動. Retrieved from https://www.am730.com.hk/news/新聞/金鐘如戰場-修例爆衝突-林鄭譴責有組織暴動-176214
Cable TV (2019-06-12). 逃犯條例二讀 (12/6) - 示威者攻入示威區警發射布袋彈. Retrieved from https://www.youtube.com/watch?v=hfak7SPWOvY
Hong Kong Commercial Daily (2019-06-12). 立會封閉示威區派警駐守防暴. Retrieved from http://hkcd.com/content/2019-06/12/content_1142540.html
Hong Kong Commercial Daily (2019-06-14). 金鐘暴動 11 暴徒被拉 盧偉聰：嚴格依指引使用武器. Retrieved from http://www.hkcd.com/content/2019-06/14/content_1142938.html
Hong Kong Economic Journal (2019-06-13). 警橡膠彈射頭浴血 至少 72 人送院 佔領金鐘遭催淚煙布袋彈清場. Retrieved from https://www1.hkej.com/dailynews/article/id/2161571/
Lion Rock Daily (2019-06-13). 佔路襲警 暴動禍港. Retrieved from http://lionrockdaily.com/2019/06/13/01.pdf
Now TV (2019-06-13). 【獨家】金鐘反修例示威全紀錄. Retrieved from https://news.now.com/home/local/player?newsId=351634&past=1
Oriental Daily (2019-06-13). 拆鐵馬進擊 險攻入「煲底」. Retrieved from https://orientaldaily.on.cc/cnt/news/20190613/00176_005.html
Sing Tao Daily (2019-06-13). 反修例變暴力游擊戰. Retrieved from https://std.stheadline.com/daily/article/detail/2018473/日報-港聞-反修例變暴力游擊戰

Sky Post (2019-06-13). 反修例變暴動 72 人傷. Retrieved from https://skypost.ulifestyle.com.hk/article/2375194/反修例變暴動%2072 人傷
The Standard (2019-06-13). Legco riot: Rubber bullets, bean-bag rounds and tear gas disperse thousands of protesters. Retrieved from http://www.thestandard.com.hk/section-news.php?id=208577
TVB (2019-06-12). 警方施放催淚彈等驅散金鐘示威者-至少 72 人受傷入院. Retrieved from http://news.tvb.com/story/5cc5f2c6e603832c68bee8b7/5d0129e7e60383f51c92ec7c/警方施放催淚彈等驅散金鐘示威者-至少 72 人受傷入院
Live video footage of APTN, Cable TV, Now TV and Stand News.

39 AM730 (2019-06-13). 金鐘如戰場 修例爆衝突┃林鄭譴責有組織暴動. Retrieved from https://www.am730.com.hk/news/新聞/金鐘如戰場-修例爆衝突-林鄭譴責有組織暴動-176214
Cable TV (2019-06-12). 逃犯條例二讀 (12/6) - 示威者攻入示威區警發射布袋彈. Retrieved from https://www.youtube.com/watch?v=hfak7SPWOvY
Hong Kong Commercial Daily (2019-06-12). 立會封閉示威區派警駐守防暴. Retrieved from http://hkcd.com/content/2019-06/12/content_1142540.html
Hong Kong Commercial Daily (2019-06-14). 金鐘暴動 11 暴徒被拉 盧偉聰：嚴格依指引使用武器. Retrieved from http://www.hkcd.com/content/2019-06/14/content_1142938.html
Hong Kong Economic Journal (2019-06-13). 警橡膠彈射頭浴血 至少 72 人送院 佔領金鐘遭催淚煙布袋彈清場. Retrieved from https://www1.hkej.com/dailynews/article/id/2161571/
Lion Rock Daily (2019-06-13). 佔路襲警 暴動禍港. Retrieved from http://lionrockdaily.com/2019/06/13/01.pdf
Now TV (2019-06-13). 【獨家】金鐘反修例示威全紀錄. Retrieved from https://news.now.com/home/local/player?newsId=351634&past=1
Oriental Daily (2019-06-13). 拆鐵馬進擊 險攻入「煲底」. Retrieved from https://orientaldaily.on.cc/cnt/news/20190613/00176_005.html
Sing Tao Daily (2019-06-13). 反修例變暴力游擊戰. Retrieved from https://std.stheadline.com/daily/article/detail/2018473/日報-港聞-反修例變暴力游擊戰
Sky Post (2019-06-13). 反修例變暴動 72 人傷. Retrieved from https://skypost.ulifestyle.com.hk/article/2375194/反修例變暴動%2072 人傷
The Standard (2019-06-13). Legco riot: Rubber bullets, bean-bag rounds and tear gas disperse thousands of protesters. Retrieved from http://www.thestandard.com.hk/section-news.php?id=208577
TVB (2019-06-12). 警方施放催淚彈等驅散金鐘示威者-至少 72 人受傷入院. Retrieved from http://news.tvb.com/story/5cc5f2c6e603832c68bee8b7/5d0129e7e60383f51c92ec7c/警方施放催淚彈等驅散金鐘示威者-至少 72 人受傷入院
Live video footage of APTN, Cable TV, Now TV and Stand News.

40 AM730 (2019-06-13). 金鐘如戰場 修例爆衝突┃林鄭譴責有組織暴動. Retrieved from https://www.am730.com.hk/news/新聞/金鐘如戰場-修例爆衝突-林鄭譴責有組織暴動-176214
HK01 (2019-07-06). 【逃犯條例・多圖】記錄 612 衝突瞬間 重組示威者警方攻防時序. Retrieved from https://www.hk01.com/社會新聞/343590/逃犯條例-多圖-記錄 612 衝突瞬間-重組示威者警方攻防時序
Metro Daily (2019-06-13). 市民反「二讀」爆衝突再升級 警開三類槍 對付示威者. Retrieved from https://www.metrodaily.hk/metro_news/市民反二讀爆衝突再升級-警開三類槍-對付示威/
Now TV (2019-06-13). 示威者向中環及金鐘內街撤退. Retrieved from https://news.now.com/home/local/player?newsId=351520&past=1
Now TV (2019-07-01). 【經緯線】金鐘 612. Retrieved from https://www.youtube.com/watch?v=MHBXgRhxQ8M
TVB (2019-06-22). 新聞透視 612 之後. Retrieved from http://news.tvb.com/programmes/newsmagazine/5d0e1bf7e60383e206229ae2/612 之後
Live video footage of TMHK.

41 AM730 (2019-06-13). 金鐘如戰場 修例爆衝突┃林鄭譴責有組織暴動. Retrieved from https://www.am730.com.hk/news/新聞/金鐘如戰場-修例爆衝突-林鄭譴責有組織暴動-176214
Cable TV (2019-06-12). 逃犯條例二讀 (12/6) - 示威者攻入示威區警發射布袋彈. Retrieved from https://www.youtube.com/watch?v=hfak7SPWOvY
Hong Kong Commercial Daily (2019-06-12). 立會封閉示威區派警駐守防暴. Retrieved from http://hkcd.com/content/2019-06/12/content_1142540.html
Hong Kong Commercial Daily (2019-06-14). 金鐘暴動 11 暴徒被拉 盧偉聰：嚴格依指引使用武器. Retrieved from http://www.hkcd.com/content/2019-06/14/content_1142938.html

Hong Kong Economic Journal (2019-06-13). 警橡膠彈射頭浴血 至少 72 人送院 佔領金鐘遭催淚煙布袋彈清場. Retrieved from https://www1.hkej.com/dailynews/article/id/2161571/
Lion Rock Daily (2019-06-13). 佔路襲警 暴動禍港. Retrieved from http://lionrockdaily.com/2019/06/13/01.pdf
Now TV (2019-06-13). 【獨家】金鐘反修例示威全紀錄. Retrieved from https://news.now.com/home/local/player?newsId=351634&past=1
Oriental Daily (2019-06-13). 拆鐵馬進擊 險攻入「煲底」. Retrieved from https://orientaldaily.on.cc/cnt/news/20190613/00176_005.html
Sing Tao Daily (2019-06-13). 反修例變暴力游擊戰. Retrieved from https://std.stheadline.com/daily/article/detail/2018473/日報-港聞-反修例變暴力游擊戰
Sky Post (2019-06-13). 反修例變暴動 72 人傷. Retrieved from https://skypost.ulifestyle.com.hk/article/2375194/反修例變暴動%2072 人傷
The Standard (2019-06-13). Legco riot: Rubber bullets, bean-bag rounds and tear gas disperse thousands of protesters. Retrieved from http://www.thestandard.com.hk/section-news.php?id=208577
TVB (2019-06-12). 警方施放催淚彈等驅散金鐘示威者-至少 72 人受傷入院. Retrieved from http://news.tvb.com/story/5cc5f2c6e603832c68bee8b7/5d0129e7e60383f51c92ec7c/警方施放催淚彈等驅散金鐘示威者-至少 72 人受傷入院
Live video footage of APTN, Cable TV, Now TV, Stand News and TVB.

42 Apple Daily (2019-06-13). 示威者血與汗 拉倒首日審議. Retrieved from https://hk.news.appledaily.com/local/daily/article/20190613/20702782
Sing Pao (2019-06-13). 可殺人致命 迫不得已武力驅散 盧偉聰：尖鐵支擲路磚襲警. Retrieved from https://www.singpao.com.hk/index.php?fi=news1&id=103539
TVB (2019-06-12). 現場示威者衝入立法會示威區-警方施放催淚煙驅散. Retrieved from http://news.tvb.com/story/5cc5f2c6e603832c68bee8b7/5d00ae0ce60383040b92ec8e/現場示威者衝入立法會示威區-警方施放催淚煙驅散
TVB (2019-06-22). 新聞透視 612 之後. Retrieved from http://news.tvb.com/programmes/newsmagazine/5d0e1bf7e60383e206229ae2/612 之後
Live video footage of Cable TV, TMHK, TVB.

43 AM730 (2019-06-13). 金鐘如戰場 修例爆衝突┃林鄭譴責有組織暴動. Retrieved from https://www.am730.com.hk/news/新聞/金鐘如戰場-修例爆衝突-林鄭譴責有組織暴動-176214
Cable TV (2019-06-12). 逃犯條例二讀 (12/6) - 示威者攻入示威區警發射布袋彈. Retrieved from https://www.youtube.com/watch?v=hfak7SPWOvY
Hong Kong Commercial Daily (2019-06-12). 立會封閉示威區派警駐守防暴. Retrieved from http://hkcd.com/content/2019-06/12/content_1142540.html
Hong Kong Commercial Daily (2019-06-14). 金鐘暴動 11 暴徒被拉 盧偉聰：嚴格依指引使用武器. Retrieved from http://www.hkcd.com/content/2019-06/14/content_1142938.html
Hong Kong Economic Journal (2019-06-13). 警橡膠彈射頭浴血 至少 72 人送院 佔領金鐘遭催淚煙布袋彈清場. Retrieved from https://www1.hkej.com/dailynews/article/id/2161571/
Lion Rock Daily (2019-06-13). 佔路襲警 暴動禍港. Retrieved from http://lionrockdaily.com/2019/06/13/01.pdf
Now TV (2019-06-13). 【獨家】金鐘反修例示威全紀錄. Retrieved from https://news.now.com/home/local/player?newsId=351634&past=1
Oriental Daily (2019-06-13). 拆鐵馬進擊 險攻入「煲底」. Retrieved from https://orientaldaily.on.cc/cnt/news/20190613/00176_005.html
Sing Tao Daily (2019-06-13). 反修例變暴力游擊戰. Retrieved from https://std.stheadline.com/daily/article/detail/2018473/日報-港聞-反修例變暴力游擊戰
Sky Post (2019-06-13). 反修例變暴動 72 人傷. Retrieved from https://skypost.ulifestyle.com.hk/article/2375194/反修例變暴動%2072 人傷
The Standard (2019-06-13). Legco riot: Rubber bullets, bean-bag rounds and tear gas disperse thousands of protesters. Retrieved from http://www.thestandard.com.hk/section-news.php?id=208577
TVB (2019-06-12). 警方施放催淚彈等驅散金鐘示威者-至少 72 人受傷入院. Retrieved from http://news.tvb.com/story/5cc5f2c6e603832c68bee8b7/5d0129e7e60383f51c92ec7c/警方施放催淚彈等驅散金鐘示威者-至少 72 人受傷入院
Live video footage of APTN, Cable TV, Now TV and TVB.

44 Live video footage of APTN, Cable TV and Now TV.

45 Live video footage of APTN, Cable TV and Now TV.

[46] Now TV (2019-06-13). 【獨家】金鐘反修例示威全紀錄. Retrieved from https://news.now.com/home/local/player?newsId=351634&past=1
Live video footage of APTN, Cable TV and Now TV.

[47] Live video footage of APTN, Cable TV and Now TV.

[48] Apple Daily (2019-06-13). 示威者血與汗 拉倒首日審議. Retrieved from https://hk.news.appledaily.com/local/daily/article/20190613/20702782
Live video footage of APTN, Cable TV and Now TV.

[49] Live video footage of APTN, Cable TV and Now TV.

[50] Apple Daily (2019-06-13). 反惡法 二次佔中 暴政向我們開槍. Retrieved from https://hk.news.appledaily.com/local/daily/article/20190613/20702755
Cable TV (2019-06-12). 逃犯條例二讀 (12/6) - 示威者攻入示威區警發射布袋彈. Retrieved from https://www.youtube.com/watch?v=hfak7SPWOvY
HK01 (2019-06-16). 【逃犯條例・6.12 清場紀錄】警武力驅散實錄四行為涉違反指引. Retrieved from https://www.hk01.com/突發/340813/逃犯條例-6-12 清場紀錄-警武力驅散實錄-四行為涉違反指引
Ming Pao (2019-06-12). 【逃犯條例・短片+多圖】特首選委聯署促林鄭下台 撤回修例 (23:57). Retrieved from https://news.mingpao.com/ins/港聞/article/20190612/s00001/1560296192111/【逃犯條例-短片-多圖】特首選委聯署促林鄭下台-撤回修例
Now TV (2019-06-12). 下午三時許示威者衝立法會與警爆衝突. Retrieved from https://news.now.com/home/local/player?newsId=351508
Now TV (2019-06-12). 示威者衝擊警防線 警多次放催淚彈多人傷. Retrieved from https://news.now.com/home/local/player?newsId=351438
Now TV (2019-06-12). 示威者與警方於添華道爆發衝突. Retrieved from https://news.now.com/home/local/player?newsId=351439
Now TV (2019-06-12). 警方在添華道及夏慤道多次施放催淚彈. Retrieved from https://news.now.com/home/local/player?newsId=351455&past=1
Now TV (2019-06-13). 示威者向中環及金鐘內街撤退. Retrieved from https://news.now.com/home/local/player?newsId=351520&past=1
Now TV (2019-06-13). 【獨家】金鐘反修例示威全紀錄. Retrieved from https://news.now.com/home/local/player?newsId=351634&past=1
Now TV (2019-07-01). 【經緯線】金鐘 612. Retrieved from https://www.youtube.com/watch?v=MHBXgRhxQ8M
Oriental Daily (2019-06-12). 衝擊立法會：警方定性為暴動 金鐘道晚上清場. Retrieved from https://hk.on.cc/hk/bkn/cnt/news/20190612/bkn-20190612154006312-0612_00822_001.html
Live video footage of APTN, Cable TV, Now TV and Stand News.

[51] Apple Daily (2019-06-13). 反惡法 二次佔中 暴政向我們開槍. Retrieved from https://hk.news.appledaily.com/local/daily/article/20190613/20702755
Cable TV (2019-06-12). 逃犯條例二讀 (12/6) - 示威者攻入示威區警發射布袋彈. Retrieved from https://www.youtube.com/watch?v=hfak7SPWOvY
HK01 (2019-06-16). 【逃犯條例・6.12 清場紀錄】警武力驅散實錄四行為涉違反指引. Retrieved from https://www.hk01.com/突發/340813/逃犯條例-6-12 清場紀錄-警武力驅散實錄-四行為涉違反指引
Ming Pao (2019-06-12). 【逃犯條例・短片+多圖】特首選委聯署促林鄭下台 撤回修例 (23:57). Retrieved from https://news.mingpao.com/ins/港聞/article/20190612/s00001/1560296192111/【逃犯條例-短片-多圖】特首選委聯署促林鄭下台-撤回修例
Now TV (2019-06-12). 下午三時許示威者衝立法會與警爆衝突. Retrieved from https://news.now.com/home/local/player?newsId=351508
Now TV (2019-06-12). 示威者衝擊警防線 警多次放催淚彈多人傷. Retrieved from https://news.now.com/home/local/player?newsId=351438
Now TV (2019-06-12). 示威者與警方於添華道爆發衝突. Retrieved from https://news.now.com/home/local/player?newsId=351439
Now TV (2019-06-12). 警方在添華道及夏慤道多次施放催淚彈. Retrieved from https://news.now.com/home/local/player?newsId=351455&past=1
Now TV (2019-06-13). 示威者向中環及金鐘內街撤退. Retrieved from https://news.now.com/home/local/player?newsId=351520&past=1
Now TV (2019-06-13). 【獨家】金鐘反修例示威全紀錄. Retrieved from https://news.now.com/home/local/player?newsId=351634&past=1
Now TV (2019-07-01). 【經緯線】金鐘 612. Retrieved from https://www.youtube.com/watch?v=MHBXgRhxQ8M

Oriental Daily (2019-06-12). 衝擊立法會：警方定性為暴動 金鐘道晚上清場. Retrieved from https://hk.on.cc/hk/bkn/cnt/news/20190612/bkn-20190612154006312-0612_00822_001.html
Live video footage of APTN, Cable TV, Now TV and Stand News.

52 Live video footage of APTN, Cable TV and Now TV.

53 Live video footage of APTN, Cable TV, Now TV and SETN.

54 CitizenNews (2019-06-21). 【612 催淚彈清場】重組圍困中信驚恐 35 分鐘 集會者：險窒息、人踩人「集體謀殺」. Retrieved from https://www.hkcnews.com/article/21488/612 金鐘大衝突-中信大廈-逃犯條例-21498/
Stand News (2019-06-20). 【6.12 再定性・3】重組中信圍困噩夢 一群「和理非」如何被警暴所傷. Retrieved from https://www.thestandnews.com/612redefine/
TVB (2019-06-22). 新聞透視 612 之後. Retrieved from http://news.tvb.com/programmes/newsmagazine/5d0e1bf7e60383e206229ae2/612 之後
Live video footage of Now TV and SETN.

55 CitizenNews (2019-06-21). 【612 催淚彈清場】重組圍困中信驚恐 35 分鐘 集會者：險窒息、人踩人「集體謀殺」. Retrieved from https://www.hkcnews.com/article/21488/612 金鐘大衝突-中信大廈-逃犯條例-21498/
Stand News (2019-06-20). 【6.12 再定性・3】重組中信圍困噩夢 一群「和理非」如何被警暴所傷. Retrieved from https://www.thestandnews.com/612redefine/
TVB (2019-06-22). 新聞透視 612 之後. Retrieved from http://news.tvb.com/programmes/newsmagazine/5d0e1bf7e60383e206229ae2/612 之後
Live video footage of Now TV and SETN.

56 CitizenNews (2019-06-21). 【612 催淚彈清場】重組圍困中信驚恐 35 分鐘 集會者：險窒息、人踩人「集體謀殺」. Retrieved from https://www.hkcnews.com/article/21488/612 金鐘大衝突-中信大廈-逃犯條例-21498/
Stand News (2019-06-20). 【6.12 再定性・3】重組中信圍困噩夢 一群「和理非」如何被警暴所傷. Retrieved from https://www.thestandnews.com/612redefine/
TVB (2019-06-22). 新聞透視 612 之後. Retrieved from http://news.tvb.com/programmes/newsmagazine/5d0e1bf7e60383e206229ae2/612 之後
Live video footage of Now TV and SETN.

57 CitizenNews (2019-06-21). 【612 催淚彈清場】重組圍困中信驚恐 35 分鐘 集會者：險窒息、人踩人「集體謀殺」. Retrieved from https://www.hkcnews.com/article/21488/612 金鐘大衝突-中信大廈-逃犯條例-21498/
Stand News (2019-06-20). 【6.12 再定性・3】重組中信圍困噩夢 一群「和理非」如何被警暴所傷. Retrieved from https://www.thestandnews.com/612redefine/
TVB (2019-06-22). 新聞透視 612 之後. Retrieved from http://news.tvb.com/programmes/newsmagazine/5d0e1bf7e60383e206229ae2/612 之後
Live video footage of Now TV and SETN.

58 Live video footage of APTN, Now TV, SETN and TMHK.

59 Apple Daily (2019-06-18). 【引渡惡法】中信圍困真相！警狂轟催淚彈暴力驅散數百人 空拍證險釀人踩人慘劇. Retrieved from https://hk.news.appledaily.com/local/realtime/article/20190618/59730220
Cable TV (2019-06-19). 新聞刺針【中信大廈外的催淚彈】. Retrieved from https://www.facebook.com/news.lancet/posts/1241829905990048?comment_id=1241848259321546&comment_tracking=%7B%22tn%22%3A%22R%22%7D
Cable TV (2019-06-19). 新聞刺針【中信大廈外的催淚彈】. Retrieved from http://cablenews.i-cable.com/ci/videopage/program/122535604/新聞刺針/中信大廈外的催淚彈/
CitizenNews (2019-06-21). 【612 催淚彈清場】重組圍困中信驚恐 35 分鐘 集會者：險窒息、人踩人形同「集體謀殺」. Retrieved from https://www.hkcnews.com/article/21488/612 金鐘大衝突-中信大廈-逃犯條例-21498/
HK01 (2019-06-14). 【逃犯條例】警簽發民陣和平大台 無衝擊無警告示威者硬食催淚彈. Retrieved from https://www.hk01.com/社區專題/340824/逃犯條例-警簽發民陣和平大台-無衝擊無警告示威者硬食催淚彈
Now TV (2019-06-12). 下午三時許示威者衝立法會與警爆衝突. Retrieved from https://news.now.com/home/local/player?newsId=351508
Stand News (2019-06-18). 【睇片】短片證警 6.12 狂射催淚彈夾擊中信大廈 民眾被圍無處可逃. Retrieved from https://www.thestandnews.com/politics/睇片-短片證警-6-12-狂射催淚彈夾擊中信大廈-民眾被圍無處可逃/

Stand News (2019-06-20). 【6.12 再定性・3】重組中信圍困噩夢 一群「和理非」如何被警暴所傷. Retrieved from https://www.thestandnews.com/612redefine/
TVB (2019-06-22). 新聞透視 612 之後. Retrieved from http://news.tvb.com/programmes/newsmagazine/5d0e1bf7e60383e206229ae2/612 之後
Live video footage of APTN, Now TV and SETN.

60 Apple Daily (2019-06-18). 【引渡惡法】中信圍困真相！警狂轟催淚彈暴力驅散數百人 空拍證險釀人踩人慘劇. Retrieved from https://hk.news.appledaily.com/local/realtime/article/20190618/59730220
Cable TV (2019-06-19). 新聞刺針【中信大廈外的催淚彈】. Retrieved from https://www.facebook.com/news.lancet/posts/1241829905990048?comment_id=1241848259321546&comment_tracking=%7B%22tn%22%3A%22R%22%7D
Cable TV (2019-06-19). 新聞刺針【中信大廈外的催淚彈】. Retrieved from http://cablenews.i-cable.com/ci/videopage/program/122535604/新聞刺針/中信大廈外的催淚彈/
CitizenNews (2019-06-21). 【612 催淚彈清場】重組圍困中信驚恐 35 分鐘 集會者：險窒息、人踩人形同「集體謀殺」. Retrieved from https://www.hkcnews.com/article/21488/612 金鐘大衝突-中信大廈-逃犯條例-21498/
HK01 (2019-06-14). 【逃犯條例】警簽發民陣和平大台 無衝擊無警告示威者硬食催淚彈. Retrieved from https://www.hk01.com/社區專題/340824/逃犯條例-警簽發民陣和平大台-無衝擊無警告示威者硬食催淚彈
HK01 (2019-06-18). 【逃犯條例】催淚煙困中信大廈 中年男憶千人「生死一刻」. Retrieved from https://www.hk01.com/突發/341093/逃犯條例-催淚煙困中信大廈-中年男憶千人-生死一刻
HK01 (2019-06-25). 【逃犯條例】美法防暴專家評 6.12 中信事件 美專家：是策略性失誤. Retrieved from https://www.hk01.com/社會新聞/344307/逃犯條例-美法防暴專家評 6-12 中信事件-美專家-是策略性失誤
New York Times (2019-06-30). Did Hong Kong Police Abuse Protesters? What Videos Show. Retrieved from https://www.nytimes.com/2019/06/30/world/asia/did-hong-kong-police-abuse-protesters-what-videos-show.html
Now TV (2019-06-12). 下午三時許示威者衝立法會與警爆衝突. Retrieved from https://news.now.com/home/local/player?newsId=351508
SCMP (2019-06-13). As it happened: Hong Kong police and extradition protesters renew clashes as tear gas flies. Retrieved from https://www.scmp.com/news/hong-kong/politics/article/3014104/thousands-block-roads-downtown-hong-kong-defiant-protest
Stand News (2019-06-18). 【睇片】短片證警 6.12 狂射催淚彈夾擊中信大廈 民眾被圍無處可逃. Retrieved from https://www.thestandnews.com/politics/睇片-短片證警-6-12-狂射催淚彈夾擊中信大廈-民眾被圍無處可逃/
Stand News (2019-06-20). 【6.12 再定性・3】重組中信圍困噩夢 一群「和理非」如何被警暴所傷. Retrieved from https://www.thestandnews.com/612redefine/
TVB (2019-06-22). 新聞透視 612 之後. Retrieved from http://news.tvb.com/programmes/newsmagazine/5d0e1bf7e60383e206229ae2/612 之後
Live video footage of APTN, Now TV and SETN.

61 HK01 (2019-06-12). 【逃犯條例・龍和道持續更新】警放催淚彈 示威者一度被困中信. Retrieved from https://www.hk01.com/18 區新聞/339647/逃犯條例-龍和道持續更新-警放催淚彈-示威者一度被困中信
Sing Tao Daily (2019-06-12). 多名民主派向防暴警員口角 要求停止驅散示威者. Retrieved from https://hd.stheadline.com/news/realtime/hk/1521330/即時-港聞-逃犯條例-多名民主派向防暴警員口角-要求停止驅散示威者
Stand News (2019-06-20). 【6.12 再定性・3】重組中信圍困噩夢 一群「和理非」如何被警暴所傷. Retrieved from https://www.thestandnews.com/612redefine/
Live video footage of Cable TV and SETN.

62 AM730 (2019-06-13). 警催淚彈橡膠彈驅散. Retrieved from https://www.am730.com.hk/news/ 新聞/警催淚彈橡膠彈驅散-176215
HK01 (2019-07-06). 【逃犯條例・多圖】記錄 612 衝突瞬間 重組示威者警方攻防時序. Retrieved from https://www.hk01.com/社會新聞/343590/逃犯條例-多圖-記錄 612 衝突瞬間-重組示威者警方攻防時序

Ming Pao (2019-06-12). 【逃犯條例・短片+多圖】特首選委聯署促林鄭下台 撤回修例 (23:57). Retrieved from https://news.mingpao.com/ins/港聞/article/20190612/s00001/1560296192111/【逃犯條例-短片-多圖】特首選委聯署促林鄭下台-撤回修例
SCMP (2019-06-13). As it happened: Hong Kong police and extradition protesters renew clashes as tear gas flies. Retrieved from https://www.scmp.com/news/hong-kong/politics/article/3014104/thousands-block-roads-downtown-hong-kong-defiant-protest
Live video footage of APTN, Cable TV, Now TV.

63 Information Services Department (2019-06-12). Police condemns violent acts (警方嚴厲譴責金鐘騷亂). Retrieved from https://www.news.gov.hk/chi/2019/06/20190612/20190612_174707_173.html

64 HKPF (2019-06-12). 【2019 年 6 月 12 日・警務處處長會見傳媒】. Retrieved from https://www.facebook.com/HongKongPoliceForce/videos/305350270343846/

65 Apple Daily (2019-06-12). 【引渡惡法】盧偉聰將今次事件定性為騷亂 籲市民勿進入金鐘. Retrieved from https://hk.news.appledaily.com/breaking/realtime/article/20190612/59707521
HK01 (2019-06-12). 【逃犯條例】示威者鐵枝磚頭襲警 警射橡膠彈 一哥：暴徒、騷亂. Retrieved from
https://www.hk01.com/突發/339849/逃犯條例-示威者鐵枝磚頭襲警-警射橡膠彈-一哥-暴徒-騷亂
Live video footage of APTN, Cable TV and Now TV.

66 Now TV (2019-06-12). 【不斷更新】政總及立法會一帶最新消息(12/6). Retrieved from https://news.now.com/home/local/player?newsId=351382
SCMP (2019-06-13). As it happened: Hong Kong police and extradition protesters renew clashes as tear gas flies. Retrieved from https://www.scmp.com/news/hong-kong/politics/article/3014104/thousands-block-roads-downtown-hong-kong-defiant-protest
Sing Tao Daily (2019-06-13). 反修例變暴力游擊戰. Retrieved from https://std.stheadline.com/daily/article/detail/2018473/日報-港聞-反修例變暴力游擊戰
TVB (2019-06-12). [現場]警方曾舉黑旗示意施放催淚彈 開始清除夏慤道鐵馬陣 - 逃犯修訂條例. Retrieved from
http://news.tvb.com/story/5cc5f2c6e603832c68bee8b7/5d00bde9e60383dc0792ec98/lang=cht/現場警方曾舉黑旗示意施放催淚彈-開始清除夏慤道鐵馬陣
Live video footage of Now TV.

67 HK01 (2019-07-06). 【逃犯條例・多圖】記錄 612 衝突瞬間 重組示威者警方攻防時序. Retrieved from https://www.hk01.com/社會新聞/343590/逃犯條例-多圖-記錄 612 衝突瞬間-重組示威者警方攻防時序
Medium (2019-06-15). 【香港反逃犯條例抗爭】 1️⃣超詳盡時間軸（上）. Retrieved from https://medium.com/@civilmediatw/香港反逃犯條例抗爭-超詳盡時間軸-上-412181b8b23c

68 Apple Daily (2019-06-13). 反惡法 二次佔中 暴政向我們開槍. Retrieved from https://hk.news.appledaily.com/local/daily/article/20190613/20702755
BBC (2019-06-12). As it happened: Chaotic scenes as HK protests turn violent. Retrieved from https://www.bbc.com/news/live/world-asia-china-48455370/page/3
HK01 (2019-07-06). 【逃犯條例・多圖】記錄 612 衝突瞬間 重組示威者警方攻防時序. Retrieved from https://www.hk01.com/社會新聞/343590/逃犯條例-多圖-記錄 612 衝突瞬間-重組示威者警方攻防時序
Headline Daily (2019-06-14). 【逃犯條例】急救站遭警方射催淚彈 陳沛然要求警方徹查. Retrieved from http://hd.stheadline.com/news/realtime/hk/1523380/即時-港聞-逃犯條例-急救站遭警方射催淚彈-陳沛然要求警方徹查
Now TV (2019-06-12). 【不斷更新】政總及立法會一帶最新消息(12/6). Retrieved from https://news.now.com/home/local/player?newsId=351382
Now TV (2019-06-13). 示威者向中環及金鐘內街撤退. Retrieved from https://news.now.com/home/local/player?newsId=351520&past=1
Now TV (2019-06-12). 警方清空夏慤道一帶. Retrieved from https://news.now.com/home/local/player?newsId=351463&past=1
SCMP (2019-06-13). As it happened: Hong Kong police and extradition protesters renew clashes as tear gas flies. Retrieved from https://www.scmp.com/news/hong-kong/politics/article/3014104/thousands-block-roads-downtown-hong-kong-defiant-protest
Live video footage of APTN, Cable TV, Now TV and Stand News.

69 HKPF (2019-06-12). Police take action to stop riot (警方採取行動制止暴動). Retrieved from https://www.police.gov.hk/ppp_tc/03_police_message/pr/pr_archives.html?month=201906

70 Information Services Department (2019-06-12). 警方採取行動制止暴動. Retrieved from https://www.info.gov.hk/gia/general/201906/12/P2019061200711.htm?fontSize=1

71 LegCo Secretariat (2019-06-12). Council meeting not to be held today. Retrieved from https://www.legco.gov.hk/yr18-19/english/press/pr20190612-4.html

72 HK01 (2019-06-16). 【逃犯條例・6.12 清場紀錄】警武力驅散實錄 四行為涉違反指引. Retrieved from https://www.hk01.com/突發/340813/逃犯條例-6-12 清場紀錄-警武力驅散實錄-四行為涉違反指引
HK01 (2019-07-06). 【逃犯條例・多圖】記錄 612 衝突瞬間 重組示威者警方攻防時序. Retrieved from https://www.hk01.com/社會新聞/343590/逃犯條例-多圖-記錄 612 衝突瞬間-重組示威者警方攻防時序
Ming Pao (2019-06-12). 【逃犯條例・短片+多圖】特首選委聯署促林鄭下台 撤回修例 (23:57). Retrieved from https://news.mingpao.com/ins/港聞/article/20190612/s00001/1560296192111/【逃犯條例-短片-多圖】特首選委聯署促林鄭下台-撤回修例
Now TV (2019-06-12). 【不斷更新】政總及立法會一帶最新消息(12/6). Retrieved from https://news.now.com/home/local/player?newsId=351382
Now TV (2019-06-12). 【不斷更新】政總及立法會一帶最新消息 (12/6 晚間). Retrieved from https://news.now.com/home/local/player?newsId=351471
RTHK (2019-06-12). 警方驅趕金鐘道示威者 拆除障礙物. Retrieved from https://news.rthk.hk/rthk/ch/component/k2/1462464-20190612.htm?archive_date=2019-06-12
RTHK (2019-06-12). 防暴警察晚上向金鐘道放催淚彈 半小時後示威者重返. Retrieved from https://news.rthk.hk/rthk/ch/component/k2/1462478-20190612.htm
RTHK (2019-06-12). Police use tear gas on demonstrators on Queensway. Retrieved from https://news.rthk.hk/rthk/en/component/k2/1462463-20190612.htm
Sing Pao (2019-06-13). 示威入夜後戰線延至中環 多輛私家車堵路 人群通宵聚集 警方戒備. Retrieved from http://www.singpao.com.hk/index.php?fi=news1&id=103537
SCMP (2019-06-13). As it happened: Hong Kong police and extradition protesters renew clashes as tear gas flies. Retrieved from https://www.scmp.com/news/hong-kong/politics/article/3014104/thousands-block-roads-downtown-hong-kong-defiant-protest
TVB (2019-06-12). 現場警方傍晚派出防暴警察-金鐘道一帶再次施放催淚彈. Retrieved from http://news.tvb.com/story/5cc5f2c6e603832c68bee8b7/5d00dac4e60383434692ec9d/現場警方傍晚派出防暴警察-金鐘道一帶再次施放催淚彈
Live video footage of APTN, Cable TV, Now TV, Stand News and TVB.

73 China Daily (2019-06-13). CE condemns riot against rendition bill. Retrieved from http://www.chinadaily.com.cn/hkedition/2019-06/13/content_37480124.htm
HK01 (2019-06-13). 【逃犯條例】林鄭電視訪問落淚 稱無賣港 丈夫指「賣身給香港」. Retrieved from https://www.hk01.com/政情/339755/逃犯條例-林鄭電視訪問落淚-稱無賣港-丈夫指-賣身給香港
Hong Kong Commercial Daily (2019-06-13). 林鄭強烈譴責金鐘暴動 籲平和理性守法表達意見. Retrieved from http://www.hkcd.com/content/2019-06/13/content_1142729.html
RTHK (2019-06-12). 林鄭月娥稱有意見指她「賣港」 反問「我點樣賣港」. Retrieved from https://news.rthk.hk/rthk/ch/component/k2/1462421-20190612.htm
SCMP (2019-06-13). Hong Kong Chief Executive Carrie Lam accuses anti-extradition bill protesters of 'organising a riot'. Retrieved from https://www.scmp.com/news/hong-kong/politics/article/3014250/hong-kong-chief-executive-carrie-lam-accuses-anti
Sing Tao Daily (2019-06-13). 林鄭：撤修例 市民心上刺難拔除. Retrieved from https://std.stheadline.com/daily/article/detail/2018485/日報-港聞-林鄭-撤修例-市民心上刺難拔除
Ta Kung Pao (2019-06-12). 林鄭：作出不少個人犧牲 堅信修例初心正確. Retrieved from http://www.takungpao.com.hk/hongkong/video/2019/0612/302325.html

74 Apple Daily (2019-06-13). 示威者血與汗 拉倒首日審議. Retrieved from https://hk.news.appledaily.com/local/daily/article/20190613/20702782
HK01 (2019-06-15). 【逃犯條例】6 月 11 至 14 日局勢動態 從佔領到清場一文全覽. Retrieved from https://www.hk01.com/政情/339557/逃犯條例-6 月 11 至 14 日局勢動態-從佔領到清場一文全覽
Ming Pao (2019-06-12). 【逃犯條例・短片+多圖】特首選委聯署促林鄭下台 撤回修例 (23:57). Retrieved from https://news.mingpao.com/ins/港聞/article/20190612/s00001/1560296192111/【逃犯條例-短片-多圖】特首選委聯署促林鄭下台-撤回修例
RTHK (2019-06-12). 示威者仍在金鐘中環聚集 有市民下班後到場聲援. Retrieved from https://news.rthk.hk/rthk/ch/component/k2/1462412-20190612.htm?archive_date=2019-06-12
Live video footage of APTN, Cable TV and Now TV.

75 HK01 (2019-06-15). 【逃犯條例】6 月 11 至 14 日局勢動態 從佔領到清場一文全覽. Retrieved from https://www.hk01.com/政情/339557/逃犯條例-6 月 11 至 14 日局勢動態-從佔領到清場一文全覽
HK01 (2019-07-06). 【逃犯條例・多圖】記錄 612 衝突瞬間 重組示威者警方攻防時序. Retrieved from https://www.hk01.com/社會新聞/343590/逃犯條例-多圖-記錄 612 衝突瞬間-重組示威者警方攻防時序
Headline Daily (2019-06-13). 防暴警催淚彈橡膠彈鎮暴 圍立會反修例 金鐘灣仔爆暴動. Retrieved from http://hd.stheadline.com/news/daily/hk/771407/日報-港聞-防暴警-催淚彈橡膠彈鎮暴-圍立會反修例-金鐘灣仔爆暴動
Metro Daily (2019-06-13). 市民反「二讀」爆衝突再升級 警開三類槍 對付示威者. Retrieved from https://www.metrodaily.hk/metro_news/市民反二讀爆衝突再升級-警開三類槍-對付示威/
Now TV (2019-06-12). 示威者繼續在金鐘及中環堵路. Retrieved from https://news.now.com/home/local/player?newsId=351510
Now TV (2019-06-12). 【最新】示威者與警方在夏慤道對峙. Retrieved from https://news.now.com/home/local/player?newsId=351499&past=1
RTHK (2019-06-12). 防暴警察晚上向金鐘道放催淚彈 半小時後示威者重返. Retrieved from https://news.rthk.hk/rthk/ch/component/k2/1462478-20190612.htm

76 HK01 (2019-06-15). 【逃犯條例】6 月 11 至 14 日局勢動態 從佔領到清場一文全覽. Retrieved from https://www.hk01.com/政情/339557/逃犯條例-6 月 11 至 14 日局勢動態-從佔領到清場一文全覽
HK01 (2019-07-06). 【逃犯條例・多圖】記錄 612 衝突瞬間 重組示威者警方攻防時序. Retrieved from https://www.hk01.com/社會新聞/343590/逃犯條例-多圖-記錄 612 衝突瞬間-重組示威者警方攻防時序
Now TV (2019-06-12). 【不斷更新】政總及立法會一帶最新消息 (12/6 晚間). Retrieved from https://news.now.com/home/local/player?newsId=351471
Now TV (2019-06-12). 入夜後大批示威者轉至中環聚集堵路. Retrieved from https://news.now.com/home/local/player?newsId=351503
RTHK (2019-06-12). 防暴警察晚上向金鐘道放催淚彈 半小時後示威者重返. Retrieved from https://news.rthk.hk/rthk/ch/component/k2/1462478-20190612.htm
SCMP (2019-06-13). As it happened: Hong Kong police and extradition protesters renew clashes as tear gas flies. Retrieved from https://www.scmp.com/news/hong-kong/politics/article/3014104/thousands-block-roads-downtown-hong-kong-defiant-protest

77 Apple Daily (2019-06-13). 示威者血與汗 拉倒首日審議. Retrieved from https://hk.news.appledaily.com/local/daily/article/20190613/20702782
HK01 (2019-07-06). 【逃犯條例・多圖】記錄 612 衝突瞬間 重組示威者警方攻防時序. Retrieved from https://www.hk01.com/社會新聞/343590/逃犯條例-多圖-記錄 612 衝突瞬間-重組示威者警方攻防時序
Ming Pao (2019-06-13). 高峰 4 萬人 入夜數百人退守中環 警目標保立會 暫不清場. Retrieved from http://www.mingpaocanada.com/Tor/htm/News/20190613/HK-gaa2_r.htm
Now TV (2019-06-12). 【不斷更新】政總及立法會一帶最新消息 (12/6 晚間). Retrieved from https://news.now.com/home/local/player?newsId=351471
RTHK (2019-06-12). 示威者撤到干諾道中聚集 警方設防線夏慤道天橋橋面. Retrieved from https://news.rthk.hk/rthk/ch/component/k2/1462476-20190612.htm?archive_date=2019-06-12
SCMP (2019-06-13). As it happened: Hong Kong police and extradition protesters renew clashes as tear gas flies. Retrieved from https://www.scmp.com/news/hong-kong/politics/article/3014104/thousands-block-roads-downtown-hong-kong-defiant-protest

78 HK01 (2019-06-15). 【逃犯條例】6 月 11 至 14 日局勢動態 從佔領到清場一文全覽. Retrieved from https://www.hk01.com/政情/339557/逃犯條例-6 月 11 至 14 日局勢動態-從佔領到清場一文全覽
HK01 (2019-07-06). 【逃犯條例・多圖】記錄 612 衝突瞬間 重組示威者警方攻防時序. Retrieved from https://www.hk01.com/社會新聞/343590/逃犯條例-多圖-記錄 612 衝突瞬間-重組示威者警方攻防時序
Lion Rock Daily (2019-06-13). 佔路襲警 暴動禍港. Retrieved from http://lionrockdaily.com/2019/06/13/01.pdf
Ming Pao (2019-06-13). 高峰 4 萬人 入夜數百人退守中環 警目標保立會 暫不清場. Retrieved from http://www.mingpaocanada.com/Tor/htm/News/20190613/HK-gaa2_r.htm
Now TV (2019-06-12). 示威者繼續在金鐘及中環堵路. Retrieved from https://news.now.com/home/local/player?newsId=351510

Now TV (2019-06-12). 【不斷更新】政總及立法會一帶最新消息 (12/6 晚間). Retrieved from https://news.now.com/home/local/player?newsId=351471

79 AM730 (2019-06-13). 金鐘如戰場 修例爆衝突┃林鄭譴責有組織暴動. Retrieved from https://www.am730.com.hk/news/新聞/金鐘如戰場-修例爆衝突-林鄭譴責有組織暴動-176214
Now TV (2019-06-12). 【不斷更新】政總及立法會一帶最新消息 (12/6 晚間). Retrieved from https://news.now.com/home/local/player?newsId=351471
Sing Pao (2019-06-13). 示威入夜後戰線延至中環 多輛私家車堵路 人群通宵聚集 警方戒備. Retrieved from http://www.singpao.com.hk/index.php?fi=news1&id=103537
Sing Tao Daily (2019-06-13). 反修例變暴力游擊戰. Retrieved from https://std.stheadline.com/daily/article/detail/2018473/日報-港聞-反修例變暴力游擊戰
The Standard (2019-06-13). Legco riot: Rubber bullets, bean-bag rounds and tear gas disperse thousands of protesters. Retrieved from http://www.thestandard.com.hk/section-news.php?id=208577

80 Information Services Department (2019-06-12). CE urges restoration of order (特首冀社會盡快回復秩序). Retrieved from https://www.news.gov.hk/chi/2019/06/20190612/20190612_205047_758.html

81 Ming Pao (2019-06-13). 高峰 4 萬人 入夜數百人退守中環 警目標保立會 暫不清場. Retrieved from http://www.mingpaocanada.com/Tor/htm/News/20190613/HK-gaa2_r.htm
Now TV (2019-06-12). 【不斷更新】政總及立法會一帶最新消息 (12/6 晚間). Retrieved from https://news.now.com/home/local/player?newsId=351471
Live video footage of APTN, Cable TV and Now TV.

82 HK01 (2019-07-13). 【逃犯條例】民陣揭警方早定性 6・12 集會為暴動 批林鄭講大話. Retrieved from https://www.hk01.com/政情/351092/逃犯條例-民陣揭警方早定性 6-12 集會為暴動-批林鄭講大話
Now TV (2019-06-12). 【不斷更新】政總及立法會一帶最新消息 (12/6 晚間). Retrieved from https://news.now.com/home/local/player?newsId=351471
RTHK (2019-06-12). 民陣稱明天集會遭警方反對 繼續呼籲市民罷工罷市. Retrieved from https://news.rthk.hk/rthk/ch/component/k2/1462474-20190612.htm?archive_date=2019-06-12
SCMP (2019-06-13). As it happened: Hong Kong police and extradition protesters renew clashes as tear gas flies. Retrieved from https://www.scmp.com/news/hong-kong/politics/article/3014104/thousands-block-roads-downtown-hong-kong-defiant-protest

83 Ming Pao (2019-06-12). 【逃犯條例・短片+多圖】特首選委聯署促林鄭下台 撤回修例 (23:57). Retrieved from https://news.mingpao.com/ins/港聞/article/20190612/s00001/1560296192111/【逃犯條例-短片-多圖】特首選委聯署促林鄭下台-撤回修例
Now TV (2019-06-12). 【不斷更新】政總及立法會一帶最新消息 (12/6 晚間). Retrieved from https://news.now.com/home/local/player?newsId=351471
Now TV (2019-06-12). 示威者凌晨陸續自行散去. Retrieved from hcttps://news.now.com/home/local/player?newsId=351517
SCMP (2019-06-13). As it happened: Hong Kong police and extradition protesters renew clashes as tear gas flies. Retrieved from https://www.scmp.com/news/hong-kong/politics/article/3014104/thousands-block-roads-downtown-hong-kong-defiant-protest
Live video footage of APTN and Now TV.

84 BBC (2019-06-12). As it happened: Chaotic scenes as HK protests turn violent. Retrieved from https://www.bbc.com/news/live/world-asia-china-48455370
HK01 (2019-06-15). 【逃犯條例】6 月 11 至 14 日局勢動態 從佔領到清場一文全覽. Retrieved from https://www.hk01.com/政情/339557/逃犯條例-6 月 11 至 14 日局勢動態-從佔領到清場一文全覽
HK01 (2019-07-06). 【逃犯條例・多圖】記錄 612 衝突瞬間 重組示威者警方攻防時序. Retrieved from https://www.hk01.com/社會新聞/343590/逃犯條例-多圖-記錄 612 衝突瞬間-重組示威者警方攻防時序
Now TV (2019-06-12). 【不斷更新】政總及立法會一帶最新消息 (12/6 晚間). Retrieved from https://news.now.com/home/local/player?newsId=351471
Now TV (2019-06-12). 示威者凌晨陸續自行散去. Retrieved from https://news.now.com/home/local/player?newsId=351517
SCMP (2019-06-13). As it happened: Hong Kong police and extradition protesters renew clashes as tear gas flies. Retrieved from https://www.scmp.com/news/hong-kong/politics/article/3014104/thousands-block-roads-downtown-hong-kong-defiant-protest

85 HK01 (2019-07-06). 【逃犯條例・多圖】記錄 612 衝突瞬間 重組示威者警方攻防時序. Retrieved from https://www.hk01.com/社會新聞/343590/逃犯條例-多圖-記錄 612 衝突瞬間-重組示威者警方攻防時序

SCMP (2019-06-13). As it happened: Hong Kong police and extradition protesters renew clashes as tear gas flies. Retrieved from https://www.scmp.com/news/hong-kong/politics/article/3014104/thousands-block-roads-downtown-hong-kong-defiant-protest

86 Apple Daily (2019-06-14). 市民清垃圾 惡警刁難. Retrieved from https://hk.news.appledaily.com/local/daily/article/20190614/20703807
HK01 (2019-07-06). 【逃犯條例・多圖】記錄 612 衝突瞬間 重組示威者警方攻防時序. Retrieved from https://www.hk01.com/社會新聞/343590/逃犯條例-多圖-記錄 612 衝突瞬間-重組示威者警方攻防時序
Now TV (2019-06-12). 【不斷更新】政總及立法會一帶最新消息 (12/6 晚間). Retrieved from https://news.now.com/home/local/player?newsId=351471
Now TV (2019-06-12). 示威者凌晨陸續自行散去. Retrieved from https://news.now.com/home/local/player?newsId=351517
SCMP (2019-06-13). As it happened: Hong Kong police and extradition protesters renew clashes as tear gas flies. Retrieved from https://www.scmp.com/news/hong-kong/politics/article/3014104/thousands-block-roads-downtown-hong-kong-defiant-protest